THURSDAY, SEPTEMBER 7, 1911. DAILY COURIER, CONNELLSVILLE, PA. PAGE

CITY EDITION.

The Daily Courier.

PRICE, ONE CENT.

Average Daily Circulation Last Week 6,802.

VOL. 9, NO. 257. CONNELLSVILLE, PA., THURSDAY EVENING, SEP. 7, 1911. EIGHT PAGES.

FATE OF BOSSO RESTS WITH JURY.

A Verdict Will Likely Be Returned Some Time This Afternoon.

SECOND DEGREE IS ASKED FOR

By Senator W. E. Crow Who Defended Bosso—District Attorney D. W. Henderson Argued for First Degree. Minor Court Cases Tried.

The fate of John Bosso, on trial for the murder of Mosi Follangen at Dearth works, May 11, is now in the hands of the jury, Judge Van Swearingen concluding his charge shortly before noon today.

In a 25-minute address, Senator W. E. Crow made an eloquent plea for the prisoner. The circumstances leading up to the case were carefully reviewed and the state of the young man's mind at the time of the killing dwelt upon. The question to be decided by the jury, the Senator said, was the degree of crime, whether first or second degree. He then defined the two degrees and left the matter in their hands, trusting to their judgment that no injustice would be done.

District Attorney Henderson followed Senator Crow, asking for a first degree verdict. This, he said, was a clear case of cold-blooded murder, with no mitigating circumstances.

Suit was brought this morning by James A. McCready, et al., syndicate managers for use of Charles Fahr, against W. H. Cochran for $22,500. According to an agreement between McCready, Vincent Stevens and Joseph E. Barnes, syndicate managers, Cochran agreed to purchase bonds of the Meadville & Conneaut Lake Traction Company after a certain number of subscriptions had been obtained. These subscriptions were obtained, but Cochran, it is alleged, failed to fulfill his part of the agreement.

James Doyle was appointed judge of election in the Sixth Ward, Connellsville, in place of William E. Deboid, resigned.

J. M. Morgan was appointed judge of election in the Seventh Ward, Connellsville, in place of Dr. C. W. Utts, resigned.

Carl Snair was appointed minority inspector in the Sixth Ward, Connellsville, to take the place of R. A. Smith, resigned.

A divorce was granted this morning to Helen W. Rockwell from Dr. Samuel Lindsay Rockwell, now a fugitive from justice, on the grounds of adultery and desertion. The couple were married in Cumberland, Md., September 8, 1909, and have since resided in Uniontown, Johnstown, Washington, D. C., Philadelphia, Pittsburg and Connellsville. Ethel and Edna Henderson, of Ripley, W. Va., are named as corespondents.

In the testimony taken before the master it developed that Mrs. Rockwell, since the desertion, has worked as a hair dresser and manicurist and endeavored to support herself.

After leaving his wife, Rockwell went to Ripley and under the name of Dr. W. W. Stonestreet married one of the Misses Henderson. Later it is claimed he performed a criminal operation on her, from which she died. He then married the sister, who he later left stranded in a hotel.

Rockwell was arrested in Connellsville for practising without being registered.

A number of petty cases were disposed of yesterday before Judge Umbel in criminal court. Norman Firestone, of Pleasant Valley, was found guilty on a charge of selling cigarettes to minors. Max Friedberg, aged 15, Mary Friedberg, aged about 13, and James Richter, aged 20, and Lizzie Richter, aged 17, all testified that they had bought cigarettes and papers at the Firestone store. The defense was made that they stole the papers and that the Firestone store never sold any ready made cigarettes.

Sam Abraham was found guilty of assault and battery by the same jury that convicted young Firestone. Mary Zuna, the prosecutrix, alleged that Abraham struck her son.

John Kuhrac, on a charge of desertion and on support, on oath of his wife, Katherine Kuharic, was acquitted and the prosecutrix was taxed the costs.

Mike Govak, alias John Tribiran alias Mike Porasza, and Mike Hala were found not guilty of larceny from the person and robbery. The prosecutor, Jacob Gurezn, alleged that the two men held up and robbed him of $51.

John Elchin, who was arrested at Connellsville on July 29, on a charge of carrying concealed weapons, was found guilty. The prosecutor was Thomas C. Phalin.

George Washington, charged with burglary and entering in the night and taking goods, having broken into a house in Dunbar on August 2, was convicted yesterday. Washington took some clothes and household articles from the home of Stewart Hanes.

Not guilty of rape, but guilty of fornication was the verdict in the case of Frank Bennardo, charged with fornication and statutory rape. It was alleged that Bennardo made an attack on Catherine Boyd, a little girl, under the age of 16 years, in the West Side of Connellsville on July 15.

The following returns were made by the grand jury yesterday:

True Bills.

Charles L. Smith, bigamy; Minnie Smith, prosecutrix.

Elmer Whalen, false pretense; M. Horewitz, prosecutor.

Leon Blondon, assault and battery; William Bunnell, prosecutor.

Stainslaw Bumber, desertion and non support; Katie Bumber, prosecutrix.

Alex Miner, assault and battery; Mrs. Susie Brown and Henry Brown, prosecutors.

George Warecha, Mike Bososky and John Doe, aggravated assault and battery, assault and battery, and unlawful cutting; George Muzika, prosecutor.

Jim Waxxi, selling liquor without license; J. W. Anderson, prosecutor.

J. Mortimer Moser, keeping a ferocious dog; G. A. Leichliter, prosecutor.

Louis Raincabbage, assault and battery, and aggravated assault and battery; George Andrick, prosecutor.

Mike Kendor, assault and pointing firearms; Alexander McIlath, prosecutor.

John Kenison, larceny; Jacob Dudek, prosecutor.

Bills Ignored.

Thomas Smith, being a tramp; R. E. Stillwagon, prosecutor.

Thomas E. Sutton, Jefferson Sutton and Brazil Rhodes, assault and pointing firearms; Mary E. Sutton, prosecutrix. Costs to be paid by prosecutrix, and recommended that justice of the peace receive no costs.

Joseph Percy, fornication and bastardy and statutory rape; Frances Wallace, prosecutrix.

Mike Clahan, being a tramp; George B. Franks, prosecutor. Costs on the real prosecutor, George W. Lee.

James Halterbaum, assault and battery; Harry Kantmyer, prosecutor. Prosecutor to pay the costs.

John Tomosnia, assault and pointing firearms; Steve Berish, prosecutor. Prosecutor to pay the costs.

Steve Benrage, assault and battery; John Tomalchik, prosecutor. Costs on the prosecutor.

BEULAH BINFORD AWAITS CALL OF GREAT WHITE WAY.

Vaudeville Management Offers Good Salary, But Crusade is Started Against Her Appearance.

United Press Telegram.

RICHMOND, Va., Sept. 7.—Paul Beattie, cousin of Henry Clay Beattie, Jr., who was the commonwealth's star witness against the man accused of wife murder, and Beulah Binford, Henry's seventeen-year-old sweetheart, held as a material witness against him, were both released from the Henrico county jail here today by order of Judge Watson.

Paul Beattie left the jail as soon as notified of Judge Watson's order. Beulah Binford, however, announced she was not yet ready to depart and remained in her cell. The seventeen year old girl evinced no desire to appear on the streets of Richmond. Paul, however, was overjoyed at his release and started at once for his home, where his wife and baby have been awaiting his coming for weeks.

An attempt by the prosecution to prevent the release of the two witnesses until the Beattie jury returned a verdict, failed, Judge Watson ruling that there was no excuse for holding them when they could not longer take the stand.

"I am sure glad to get out of jail," said Paul. "It wasn't so bad after I got used to it; but it wasn't a pleasant place to be."

Immediately after notification of her release, Beulah Binford sent for her mother who later visited the jail and had a long talk with her. It developed later that Beulah was waiting to hear from a vaudeville agent in New York. She had been offered a good sized weekly salary and hoped to start for New York this afternoon. Club women and society women in New York have started a crusade against Beulah appearing on the stage.

FRANCIS J. HENEY WILL SPEAK HERE.

San Francisco Graft Fighter on Y. M. C. A. Lecture Course.

F. J. CANNON ALSO BOOKED

Cannon, Not "Uncle Joe," by the Way, is Fighting Polygamy Out in Utah. Three Other Good Numbers Listed for the Course.

Francis J. Heney, the Pacific Coast graft prosecutor, is the first name on the Y. M. C. A. lecture course this year. Last year Governor Folk and Ben B. Lindsay were the attractions; this year it will be Heney and F. J. Cannon. The latter has for years been fighting polygamy and the Mormon church.

Heney, the San Francisco attorney who sent Abe Reuf to the penitentiary and prosecuted scores of others who pillaged San Francisco through a grafting political machine, and who was in turn shot in the court room during the trial of the graft cases, will speak here on November 2.

The second number on the program is set for November 8 when The Hussars, a band of nine singing young men, will be the attraction. This is a rather unique organization, combining military splendor wth the rollicking dash of the college glee club.

F. J. Cannon will speak on December 12, while late in February, on the 27th, Laurant, the world-famous magician, will amuse the attendants upon the course. Laurant will present a departure from the usual lecture course offering and magicians are not common these days.

The fifth and final number on the program is set for April 2, when the Rogers-Grilly Company will conclude the course with Van Veachton Rogers as solo harpist and Charles T. Grilly, entertainer.

The course was arranged through the Redpath Lyceum Bureau and Miss Julia Pickett of that organization is in town for a few days taking charge of the soliciting being done for the course and securing co-operation of the public in making it profitable. It is hoped to put the course on a profit paying basis this year for despite the excellent offerings of past seasons they were usually met by a deficit.

Held Without Bail on an Awful Charge

Thomas W. Black, a freight conductor on the Mt. Pleasant branch whose home is at Hammondville, was committed to the county jail yesterday by Justice of the Peace Moorehead of Everson on a charge of outraging his own daughter aged 20. In the information the young woman claims that her father has forced her to yield to his fiendish desires since she has been 15 years old. She alleged that in many instances the occurrence came several times a week but she feared to tell any one of the circumstances which she said existed.

When the young woman went to Justice Moorehead's office yesterday to make a complaint regarding the manner in which her father had beaten her mother and herself she intimated that there was a more serious offense. When discussing the charges of assault and battery and surety of the peace she broke down and between sobs told the justice the story of the most heinous crime to which she claimed she had been subjected. A warrant charging assault and battery, rape and surety of the peace was issued by Justice Moorehead and Black was arrested. He was taken to Justice Moorehead's office where in his presence the girl told the awful story.

Justice Moorehead held the man for court without bail. Black is a well known railroader. He has served many years on the B. & O. road. The man denies the story of his daughter.

Directors Taking Turn.

The Poor Directors, J. J. Barnhart, Thomas Love and George M. Strickler are taking turns directing the management of the County Home duing the illness of Steward and Mrs. Johnston Honsacker.

Up Again; Down Again, Goes Yough

The Youghiogheny river rose yesterday as the result of the hard rain the night before. Last evening it went up to 3.65 from the 3.20 mark of yesterday morning, but by this morning the stream had dropped to 3.40 feet.

There was a slight shower yesterday afternoon but it did not last long. The temerature this morning was 69. Yesterday morning it was 71 and 77 last evening.

Foreigner Faces Charge of Assault

Constable Martin Gerke of Upper Tyrone township brought Steve Dominsky to the lockup here last evening and took him back this afternoon for a hearing before Squire Enos of Morgan Station.

Dominsky is charged with having attempted an assault upon a foreign woman of the Morgan valley.

ASSISTANT MINE FOREMEN REQUIRED.

Mine Inspectors Will Hold Examinations Soon for Candidates.

PROVISIONS OF THE NEW LAW

Fire Bosses Cannot Qualify if They are Acting as Assistants Only Part of the Time—To Issue Certificates of Service.

The new mining code which was passed by the Legislature and approved June 9, 1911, requires that assistant mine foremen must be employed in all mines where it is impossible for the mine foreman to visit every working place each day. Assistant mine foremen must hold certificates of competency and those seeking such a certificate of service by the mine examining boards of their districts providing they can establish their right to it.

To secure a certificate of service the party applying must have been employed as an assistant mine foreman on June 9, 1911, and 30 days prior to that date. The fact that a man has served as a fire boss and acted as assistant mine foreman for the balance of the shift will not entitle him to a certificate of service. Certificates of service will be issued only to assistant mine foremen who start to work at 6 o'clock in the morning, or the time the shift starts, and remains on duty the entire time that the foreman is employed. Men holding a mine foreman's certificate can serve as an assistant mine foreman without holding papers as an assistant.

Mine Inspector P. J. Walsh stated today that an inquiry would be held in the near future to find out what men in this district are entitled to certificates of service. The certificates will be granted by the Department of Mines upon recommendation by the mine examining board of each district. Applicants to be examined for their right to a certificate of service must give their name, postoffice address, age, place of birth, name of mine in which they have been employed since June 9, 1911, and the length and nature of previous service in and about the mine.

Mr. Walsh stated that the provisions and requirements of the law must be lived up to the letter and that all applicants will be required to make oath as to the accuracy of the statements in their applications.

Indian Woman Has Big Family

Madam Lehan, a Cherokee Indian woman, is in town today selling watch charms and trinkets on the streets, having been granted a license by Burgess J. L. Evans. Madam Lehan is the mother of 21 children all living and all born to one father. Among them are four sets of twins.

Madam Lehan is a native of Utah and has letters from a score of Governors and prominent men throughout the country certifying to her good character and to the fact that she is supporting her family by the sale of trinkets.

Told Burgess He Don't Love Booze

James McAdams of town told Burgess Evans in police court this morning that it wasn't "for the love of whiskey" that he drank it, but just couldn't help himself. He was arrested last evening for being drunk and did not deny the charge. He drew 48 hours as the only drink cure at the hands of the Burgess.

John Hoover admitted being drunk and made a proposition to leave town if discharged. As the grass on the City Hall lawn needs cutting Burgess Evans decided to hold the prisoner.

Band Concert Program Tonight

The program for the band concert to be held at the bandstand at 8.30 o'clock this evening has been arranged by Director John E. Guster as follows:

1—March—"Mars' Triumphal" ..... Pinada
2—Overture—"Lustspiel" .. Keler Bela
3—Selection—"Chocolate Soldier" ... Strauss
4—Cornet Solo—"Oh Dry Those Tears" ..... Mr. Charles Price
5—Medley—Popular Songs ..... Alford
6—March—"A Slippery Place" ..... Hacker

Star Spangled Banner.

INCOME DWINDLES; MEDICO STEALS HORSE AND BUGGY.

Young Physician Sells It for $41 and Hoped to Get Home. Receipts $4 Per Month.

United Press Telegram.

PITTSBURG, Pa., Sept. 7.—Pleading that his receipts were only $4.00 per month and that he wanted to raise money to get back to his old home at Ithaca, N. Y., Dr. A. B. Miller, 24 years old, a graduate of the University of Chicago, today was held for further investigation at the North Side police station on the charge of stealing a horse and buggy.

Dr. Miller is a prepossessing young man and courteous in his manner. He told Magistrate Snam he came here six or eight months ago and opened an office in Dithridge street. Patients came slowly and he was compelled to sell his books and furniture to raise funds for running expenses. Finally he made up his mind to return to his old home. He took the horse and buggy from the Graham Livery Stable Company and sold it to the Riverside Livery Company for $41.

The young physician said his profession is overcrowded. He said he graduated from the University of Chicago in June, 1910.

TRINITY LUTHERAN A HANDSOME CHURCH

Description of New Edifice Which Was Dedicated This Week.

GROWTH OF CONGREGATION

Has Been Wonderful Since the Establishment of the Church, But Three Pastors Have Been in Charge of the Flock Since 1884.

Rev. B. B. Collins of Meyersdale occupied the pulpit at the new Trinity Lutheran Church last night, the services being in honor of the Pittsburg Prior to the opening of the services the chimes were rung.

Tonight promises to be one of the best attended of the week. It will be "Neighborhood Night" and the various ministers of other denominations in Connellsville will occupy the pulpit and speak briefly. This service is expected to attract many visitors from other congregations who have not as yet had an opportunity to view the new edifice.

The new Trinity Evangelical Lutheran Church is built along modern lines, using the modified or Victorian gothic style. It is a lantern church, having a dome extending up through and above the main roof, the inside of this dome being part of the auditorium and lighted with windows on eight of the twelve sides. The dome is supported on four large ornamental arches spanning the auditorium, making a very handsome and beautiful interior effect.

Above the four arches is an elaborate ornamental cornice; the base of the arches form a square and a spandrel in each of the corners turn the square into a circle just under the cornice, the circle continuing up into the dome and is finished with a covered ceiling against a large ornamental medallion of stucco. Ribs run from the cornice up to the medallion supported on pilasters and the windows between them are arched, making a most handsome effect. The floor of the auditorium is cruciform shape, the highest style and form of gothic church architecture. The pulpit is wide and roomy, three steps above the auditorium floor with an altar back of the pulpit so elevated above the pulpit floor. Upon the wall back of the altar is a beautiful picture of the Ressurrection, the gift of Mrs. Sara B. Cochran of Dawson. The choir and pipe organ are at the side set back behind an ornamental arch. The arrangement of the chancel is in strict conformity to the historic Lutheran order. Opposite the altar is a large balcony extending over a few of the pews and out over the cloister at the front entrance. This front entrance has also three arches, the number three or Trinity being seen in the three arches at front entrance, the three steps leading to the pulpit, three subdivisions to the large windows, the trefoil in the tracery, etc.

The entrance steps to the cloister are wide and inviting. A large tower surmounts the corner of the two prominent streets. This tower was especially prepared for the installation of a set of the most modern chimes, presented by Henry Clay Frick. Another main entrance is on the side street direct to the Sunday school with all its different departments, to the study and to the basement. Another entrance to the social room in the basement is in the main tower. The Sunday school room is specially arranged for a modern school with its different departments, contains large and small rooms, rooms for the girls and rooms for the boys, the men's class room and the ladies parlor all so arranged that it can be thrown into one large assembly hall, being two stories in heighth.

In the basement is a large social room; well lighted, well ventilated, a large kitchen fitted up complete with sink, range, serving counter, pantry and cupboards and so arranged that a dinner company of 210 guests can be served at one time. The rear part of the basement is used for heating apparatus, fuel and toilet rooms. The heating is done with stem. The superstructure proper is built of white local silica stone; the roof is of red tile; the windows have exquisite art glass showing many figures, designs and portraits, each one having a separate history. The frescoing is done in light colors in very chaste design, the artist having the happy faculty of knowing when to stop before it was overdone. The furniture in the building is of the most modern, the pews being especially beautiful and comfortable. The aisles in the auditorium and vestibules are covered with rubber tile, making them noiseless, sanitary and indestructible. The floors are finished natural. The seating capacity of the church including the gallery is 600; that of the Sunday school room 630.

The congratulation is to be congratulated on the splendid building, as it is a valuable asset to the city.

The architect was John C. Fulton of Uniontown, whose counsel to the building committee was invaluable in securing first class work.

Trinity Lutheran Church was organized by Rev. J. P. Shearer of Somerset, Pa., September 16, 1884, with nine charter members. It has had three pastors, Rev. Lemuel L. Sieber, D. D., December 1, 1885, to September 1, 1889; Rev. Upton A. Hankey, D. D., May 1, 1890, to November 1, 1894, and Rev. Ellis B. Burgess, May 30, 1895, to the present. The first services were held in Goodchild's store room on North Pittsburg street, in the old Newmyer Opera House and in Newcomer's hall. The Sunday school room of the Apple street church was dedicated March 6, 1887. The main auditorium was not completed until the summer of 1895 and dedicated December 8, 1895.

The building of the new church on East Fairview avenue was forced by the overcrowded condition of the Sunday school, and also of the church auditorium on special occasions. The present enrolled membership of the congregtaion is 704. During the past 16 years, 965 adults have been admitted to church membership and 621 children have been baptized. The congregation is noted as a children's church, the cradle roll of the Sunday school now containing 152 names.

Show Lynch Cup at Leisenring

The silver loving cup President Thomas Lynch of the H. C. Frick Coke Company is giving to the winner of the present baseball series will be on exhibition at Leisenring this afternoon. Since the defeat of Hecla at the hands of Southwest the Leisenring boys are confident they will win possession of the cup but that has no bearing on the fact that the handsome bit of silver is to be displayed there this afternoon.

Leisenring plays Oliphant-Wynn this afternoon and a good game is anticipated despite the fact that the visiting team cannot be regarded as a cup contender.

Marchak Offered Fine Crucifixes

Offering a cross and crucifix to foreigners about Trotter and Leisenring for $1.50 when they were worth $7, collecting some of the amount in advance and all of it before delivery in others, and on top of all that failing to deliver the goods, John Marchak is now in jail awaiting trial for false pretense. He was arrested yesterday by Constable William Roland and held by Squire P. M. Buttermore.

Rev. E. E. Gelhoff learned that members of his congregation were being defrauded through the alleged sale of the crucifixes and reported the matter to Constable Roland. He located Marchak and the arrest followed. It is said he had received 31 orders which he had failed to fill.

Showers Tonight

Showers tonight or Friday is the noon weather bulletin

"BILL" M'CORMICK GETS THE HOOK.

Warhorse of the "Bloody Third" Yanked Off The Ticket.

LEADERS SELECT JAS. M'GRATH

Grand Sachem, Medicine Men and Braves Gather in Biggest Powwow Held in Recent Years—Meet at the Royal Hotel.

At the biggest powwow held by the Democrats in recent years, attended by the Grand Sachem, the medicine men and the lesser braves of the tribe, frantic efforts were made last night to patch up a ticket to be presented to the November electorate. The Democrats ran up against a hard proposition.

The saddest blow came when the grand chief of the wigwam extended the hook and gracefully placed it around the neck of Councilman William McCormick. McCormick was an aspirant for a place in Select Council, but the chiefs thought otherwise and have selected James McGrath as the man for Select. With the "Bloody" Third" now possessing a normal Republican majority, and the greatest campaigner of the party, the late Clair Stillwagon, gone from them, the Democrats are frankly up against the most serious proposition of all in this ward. For years the stronghold of Democracy, the Third is now a battleground where the party workers are no longer on the defensive, but have a healthy, active Republican organization to fight. The Republicans of the Third are entering the fight with renewed vigor and a strong ticket. The Democrats decided McCormick wouldn't do for Select and he was sidetracked.

The pow-wow last night lasted several hours. The braves of the party gathered on the outside of the Royal Hotel or close by. Now and then one would disappear into the hotel, where the conference was held, and return later. Ever and anon parties would leave the hotel and proceed to the residence of some selected victim and proceed to use their persuasive powers to induce him to run.

It was reported that efforts were made to secure Worth Kilpatrick's name on the ticket for Select Council in the Fourth Ward. Field Marshal McGinnis was still looking for him this morning although it is understood the leaders were forced to content themselves with V. H. Soisson for that position. James W. Buttermore, who was overwhelmed in his campaign for Burgess three years ago, is less ambitious this time. He has been induced to run for Common Council from the Fourth.

In the First Ward W. R. Scott was picked for Select Council and John Dean will be an asphant for Common Council unless he spraps the plans of the big chiefs by refusing to run.

William Bull has announced his candidacy on the Republican ticket for Select Council in the Second Ward. He is a son-in-law of Rockwell Marietta, the Democratic Mayoralty selection, while John A. Guiler, a brother-in-law of Mr Marietta's, is also ambitious to fill the office. Mr. Guiler is a Democrat. Strenuous efforts have been made to pull Guiler off, but he declines to be pulled. It is said the Democratic organization leaders want William Snyder, a carpenter, nominated.

The Democratic "slate" for School Controllers is about completed. Among the candidates lined up last evening were B. H. Miller, R. J. Welsh, John J. Buttermore, Dr. H. C. Hoffman, T. H. Hazen and J. C. Long. There will probably be an addition to this list. The Fifth Ward is not represented, although this is not a material matter as the School Controllers are elected at large. Strong pressure was brought to bear on Attorney E. C. Higbee but he declined to be a candidate. Robert J. Welsh was one of the Nehemiahs while Buttermore, Hoffman and Long are present members of the board.

Some of the sachems today are complaining about writers' cramp as a result of signing so many ready made petitions. As fast as the victims could be selected last night, the petitions were filled out. It is expected many will be filed this afternoon.

Lumber Men on Jaunt.

Representatives of the Palmer-Semans Lumber Co. were entertained at the Yough House at dinner last evening by General Manager I. F. Balsley of Pittsburg. There were six in the party and they wound up a week's jaunt over holdings of the company, coming to Connellsville from Ursina yesterday afternoon.

In the party were, F. D. Duffield, Philadelphia; F. B. Miller, New York; D. F. Rickard, Buffalo; I. C. Harris, Youngstown; N. J. Patterson, Grafton, W. Va., and General Manager I. F. Balsley, of Pittsburg.

B. Frank Smith Back in County Jail; Captured Today at Home of Wife.

B. Frank Smith is back in the county jail. Sheriff P. A. Johns and several deputies placed the slayer of his father and brother-in-law under arrest at the home of his wife's parents at Bethelboro about 2 o'clock this afternoon.

The sheriff was tipped off that Smith was at the home of his wife and with the deputies drove down shortly after noon today.

Smith offered no resistance. He was taken to Uniontown and placed in a cell about 3 o'clock this afternoon.

Henry Beattie Will Soon Know Fate; Case Will Go to the Jury Today.

United Press Telegram.

CHESTERFIELD COURT HOUSE, Va., Sept. 7.—The final scene in the dramatic fight by Henry Clay Beattie, Jr., to escape the electric chair on the charge of wife murder was staged *here today when Judge Watson* instructed the jury and counsel on both sides summed up the case. The expectation was that the case would go to the jury late this afternoon.

Judge Watson's charge was a guarded statement of the case. The general impression in the courtroom, however, was that it slightly favored the prisoner. The judge dwelt particularly on the question of reasonable doubt. Beattie himself appeared to regard the charge as favorable and was visibly pleased.

The accused man winched at the bitter denunciation of Attorney Gregory, who summed up for the prosecution, but brightened up at the impressive plea of his counsel, Hill Carter as he pictured Beattie as an "amiable, peaceful young man, not capable of committing the bloody crime of which he is charged."

Gregory reviewed the testimony of the witnesses who told of seeing Beattie's automobile stop at the side *of the road a few minutes before the* killing.

"They saw no one else there," he summed up. "There was no other man there, only this prisoner. He alone had the means and the opportunity for committing the hellish crime."

He began his argument with the statement, "'Thou shalt not kill' says the Scriptures. On a dark night on a lonely road a high handed assassin stained the highway of this community with the blood of an innocent woman and I propose to show you that this man, husband of that innocent woman, was the only one that could, the only one who did commit that foul murder." The aged prosecutor shook his finger at the calm face of the prisoner. Beattie smiled broadly.

Degenerate Who Has Spent 35 Years In Solitary Confinement in Prison Cell.

United Press Telegram.

BOSTON, Mass., Sept 7.—After having spent 35 years of his life in a solitary cell of "Cherry," the stronghold of Charlestown State prison where the life prisoners are confined, Jesse Pomeroy, the most notorious of these life prisoners today entered upon his thirty-sixth year of solitary confinement. When Jesse Pomeroy entered the prison cell 35 years ago he was a youth of about 16 years; he is now 51 and, notwithstanding the rigor of his confinement which was interrupted but for a short period during the present year, seems strong, healthy and vigorous physically as well as mentally.

During the latter part of 1871 and the beginning of 1872 a series of bestial and indescribably cruel crimes perpetrated upon littel boys of tender age created a perfect panic in South Boston and Chelsea. In every one of the cases the little victim was enticed to some lonely spot by a boy of about 12 or 14 years, stripped, tied to a tree or board and then unmercifully beaten and tortured by him. It was many months before the police obtained the first clue to the perpetrator of these crimes. Information given by one of the young victims led to the arrest of Jesse Pomeroy, the son of a poor but respectable dressmaker.

Jesse Pomeroy at first denied his guilt but, after he had been confronted with several of his victims and definitely identified by them, he broke down and confessed. He could not explain his motive and repeatedly asserted that he was driven to these fiendish outrages by impulses which he could not resist. He was tried, found guilty and, in consideration of his youth sent to the State reform school. At that time degeneracy was not so thoroughly understood as it is now. Pomeroy was called a degenerate, but it was considered more proper to punish him than to treat him as a defective and send him to an asylum where he could have been kept under permanent control.

Pomeroy remained in the reform school 17 months, always playing the model prisoner. He acted the part so successfully that he deceived his mother, several clergymen and a number of charitably inclined women. Between them they succeeded in procuring Jesse Pomeroy's release without having him first examined by an alienist. This was in February, 1874. Scarcely one month later a little girl named Katie Curran disappeared on her way to school and although a thorough search was made extending over many months, not a trace of her could be found.

Later in the same year a clam digger of South Boston in crossing the marsh back of Washington village, South Boston, found the horribly mutilated body of a small boy who was afterward identified as Horace Millen. The crime was evidently the work of a degenerate and, remembering the record of Jesse Pomeroy, the police arrested him and took him to the morgue where the body of the little boy lay upon a stone slab. The sight of the mutilated corpse so unnerved Pomeroy that he confessed his guilt and also admitted that he had tortured and murdered little Katie Curran. Her mutilated and decomposed body was found buried under ashes and rubbish in the cellar of Mrs. Pomeroy's house.

The confession of these crimes created the most intense feeling *among the people in South Boston and* Chelsea and Pomeroy would have been lynched had it not been for the precautions of the authorities. His trial lasted only three days and only the prisoner's youth saved him from the gallows. He was sentenced to spend the remainder of his life in solitary confinement in Charlestown prison. During the first ten years of his imprisonment Pomeroy made a number of attempts to break out of jail, but they were frustrated by the watchfulness of his guards. A number of sentimentalists induced the governor in the spring of this year to allow Pomeroy more freedom, but his privileges were soon revoked when the discovery was made that he had used his greater freedom to plan his escape and had even obtained possession of a steel saw.

The McKeesport Ripper Bill Stands

United Press Telegram.

PITTSBURG, Sept. 7.—Judge Davis today handed down a decision in Common Pleas court here sustaining the McKeesport "ripper" bill and ordering the name of L. N. Morgan to be placed on the Republican primary ticket as a candidate for Treasurer at the coming election.

The decision also applies to Peter Longatorf as a candidate for Mayor.

UNHAPPINESS DISPELLED.

Men and Women Unanimous About It.

Many women weep and wail and refuse to be comforted because their once magnificent tresses have become thin and faded. Many men incline to profanity because the flies bite through the thin thatch on their craniums. It will be good news to the miserable of both sexes, to learn that Newbro's Herpicide has been placed upon the market. This is the new scalp germicide and antiseptic that acts by destroying the germ or microbe that is the underlying cause of all hair destruction. Herpicide is a new preparation, made after a new formula on an entirely new principle. Anyone who has tried it will testify as to its worth. Try it yourself and be convinced. Sold by leading druggists. Send 10c in stamps for sample to The Herpicide Co., Detroit, Mich One dollar bottles guaranteed; Graham & Co., Special Agents.

Patronize those who advertise in this paper.

EXAMINATIONS

Under the Civil Service to Be Held at Uniontown.

Floyd M. Seaman, Secretary of the Uniontown Board of U. S. Civil Service Examiners, has received a large supply of Civil Service Manuals of the full examinations for Departmental positions, which include positions in or outside of Washington, D. C. These manuals also contain information concerning examinations for all positions which are under the United States Civil Service throughout the United States and its possessions.

Examinations will be held in Uniontown on October 10, for positions under Class "A" in the Manual, viz: Apprentice map engraver, apprentice plate printer, Deartmental clerk, electrotype molder, elevator conductor, press feeder, stenographer, stenographer and typewriter, stenographer only and typewriter only.

Mr. Seamon also has special instruction books for applicants for the stenographer and typewriter examinations. Anyone interested in any of the above examinations should make application either to the local secretary at the Uniontown postoffice or to Herbert F. Mitchell, District Secretary at Philadelphia, Pa.

Veteran Drops Dead.

Benjamin F. Orbin, aged 75 years, a veteran of the 85th Volunteer Infantry during the Civil war, dropped dead on his way home, near Broad Ford, yesterday. Heart disease was the cause of death.

Classified Advertisements

In this paper bring results. Try them. Only one cent a word.

Fifty Years Ago Today.

Sept. 7.

Firemen of Jersey City and New York had desperate fight with flames that spread to a Jersey City dock from the schooner Cornelia of New Bedford, Conn. Explosion followed fire on vessel and a man was killed.

Twenty-five Years Ago Today.

American yacht Mayflower won first international race for the America's cup, defeating the British yacht Gaintea.

Vermont Republican majority was 18,000.

Better Train Service Asked

The Clarksburg Board of Trade is after another train in and out of Pittsburg and has asked the various Chambers of Commerce and Boards of Trade along the road to cooperate with it in the matter.

The Clarksburg people would like to have a sleeping car train run to Pittsburg, leaving Clarksburg at 9 or 10 P. M., and reaching Pittsburg the next morning. It is suggested that, returning, the train leave Pittsburg about midnight. At present the train schedule does not provide sleeping car facilities. It is argued that the new trains would prove popular.

Connellsville patrons would appreciate a midnight train out of Pittsburg and would generally prefer it to No. 10, leaving at 10 P. M., long before the theatres are dismissed. There is no dearth of early trains into the city. Going in that direction patrons here would prefer one leaving shortly after noon and running on a fast schedule into the city.

Dashing Girl Alleged Horsethief

United Press Telegram.

MT. PLEASANT, Pa., Sept. 7.—A dashing young woman is leading the members of the State Constabulary and a large band of irate farmers and liverymen a merry chase over the hills of Westmoreland and Fayette counties. So far the girl has eluded her pursuers although at one time one of the farmers was close enough to take a shot at her.

The girl is described as 18 years of age, exceptionally pretty, with large black eyes which flash as she laughs. She and a young man, a few years her senior, are accused of making away with several rigs. The couple stopped at a farm house yesterday and the last team stolen, that of Howard Croushore of Ruffsdale, was identified. The pair asked for food but were refused and rapidly drove away. Then the chase began.

Two Aviators Fall to Death

United Press Telegram.

STRASSBURG, Germany, Sept. 7.—Lieutenant Nieumann, an army aviator, and Aviator Loconte, who he was carrying as a passenger, were both killed when their aeroplane dropped to the ground at Bilzheim today. Nieumann was making a flight from Muhlhausen to Strassburg when the accident occurred. The motor exploded.

These deaths bring the total aviation fatalities up to 77.

Board of Health Gets Corbin's $25

Secretary A. B. Hood of the Board of Health this morning received from Justice of the Peace W. P. Clark the $25 due from W. L. Corbin as the license charge for vault cleaning. Corbin's bluff was effectively called when the Board of Health entered suit against him to collect the money. He paid the $25 with some costs added.

There was no hearing at the time set for considering the suit as Corbin made no defense. He simply paid the bill plus the costs.

Charged With Election Frauds.

MAY'S LANDING, N. J., Sept. 7.—(Special.)—Several of the so-called election fraud cases which have stirred Atlantic County from center to circumference were called for trial here today before Supreme Court Justice Samuel Kalisch.

At Fountains & Elsewhere Ask for

"HORLICK'S"

The Original and Genuine

MALTED MILK

The Food-drink for All Ages.

At restaurants, hotels, and fountains. Delicious, invigorating and sustaining. Keep it on your sideboard at home. Don't travel without it.

A quick lunch prepared in a minute. Take no imitation. Just say "HORLICK'S."

Not in Any Milk Trust

WEBSTER'S NEW STANDARD ILLUSTRATED DICTIONARY COUPON

THURSDAY, SEP'T. 7, 1911.

SIX COUPONS OF CONSECUTIVE DATES CONSTITUTE A SET.

Cut out the above coupon, with five others of consecutive dates, and present them at this office, with the expense bonus amount herein set opposite any style of Dictionary selected (which covers the items of the cost of packing, express from the factory, checking, clerk hire and other necessary EXPENSE items), and receive your choice of these three books:

The $4.00 WEBSTER'S New Standard DICTIONARY Illustrated (Like illustration in advertisement elsewhere in this issue) is bound in full Limp Leather, flexible, stamped in gold on back and sides, printed on Bible paper, with red edges and corners rounded; beautiful, strong, durable. Besides the general contents as described elsewhere there are maps and over 600 subjects beautifully illustrated by three-color plates, numerous subjects by monotone, 16 pages of valuable charts in two colors, and the late United States Census. Present at this office six consecutive Dictionary coupons and the Expense Bonus of **98c**

The $3.00 WEBSTER'S New Standard DICTIONARY Illustrated It is exactly the same as the $4.00 book, except in the style of binding—which is in half leather, with olive edges and with square corners. Six Consecutive Coupons and the Expense Bonus of **81c**

The $2.00 WEBSTER'S New Standard DICTIONARY Illustrated Is in plain cloth binding, stamped in gold and black; has same paper, same illustrations, but all of the colored plates and charts are omitted. Six Consecutive Coupons and the Expense Bonus of **48c**

Any Book by Mail, 27c Extra for Postage.

Danderine

Stops Falling Hair and Destroys Dandruff

Makes the Hair Grow Long, Heavy and Luxuriant and We Can Quickly Prove It

If You Wish to Double the Beauty of Your Hair at Once, Just Get a 25 Cent Bottle and Try This

Surely try a Danderine Hair Cleanse if you wish to immediately double the beauty of your hair with little trouble and at a cost not worth mentioning—just moisten a cloth with a little Danderine and draw it carefully through your hair, taking one small strand at a time, this will cleanse the hair of dust, dirt or any excessive oil—In a few moments you will be amazed. Your hair will be wavy, fluffy and abundant and possess an incomparable softness, lustre and luxuriance, the beauty and shimmer of true hair health.

Besides beautifying the hair, one application of Danderine dissolves every particle of Dandruff; cleanses, purifies and invigorates the scalp, forever stopping itching and falling hair.

Danderine is to the hair what fresh showers of rain and sunshine are to vegetation. It goes right to the roots, invigorates and strengthens them. It's exhilarating, stimulating and life-producing properties cause the hair to grow abundantly long, strong and beautiful. It at once imparts a sparkling brilliancy and velvety softness to the hair, and a few weeks' use will cause new hair to sprout all over the scalp. Use it every day for a short time, after which two or three times a week will be sufficient to complete *whatever growth you desire.*

You can surely have pretty, soft, lustrous hair, and lots of it, if you will just get a 25 cent bottle of Knowlton's Danderine from any drug store or toilet counter and try it as directed.

PERSONAL

Captain W. S. Crapt of Merrittstown, is in town today. He is a candidate for the Republican nomination for County Treasurer.

Mrs. J. M. Lytle has gone to Pittsburg for a visit with her daughters, who are living in that city.

Miss Ora Trump has returned home, following a pleasant visit with her sister, Mrs. Edward Buckingham of McKeesport.

John B. Davis and Miss Ethel M. Harper, both of Dickerson Run, were married Tuesday at McKeesport by Rev. Robert H. Kirk at the parsonage of the Second Presbyterian church. Mr. Davis is a telegrapher, employed by the P. & L. E. railroad. The young couple left for a honeymoon visit to Columbiana county, O. They will later return to Dickerson Run.

D. P. Patterson has returned from the West and is now working for S. A. Mosier at the old Kellenberger stand.

Miss Blanche Smith of the West Side, left this morning for a two weeks' vacation at Atlantic City.

W. T. Leichliter, of the General Manager's office of the Baltimore & Ohio railroad, is in Connellsville today from Baltimore.

Matt A. Kiefer, Republican candidate for Sheriff, is spending this week in Connellsville.

Henry R. Titterington, a candidate on the Republican ticket for Recorder of Deeds, was a Connellsville visitor yesterday looking over his political fences.

Mr. and Mrs. Louis Nied returned to their home at Lonaconing, Md., this morning after a visit at the home of Mrs. Nied's mother, Mrs. Mary Callaghan, Prospect street.

Mr. and Mrs. J. R. Bailey were in town between trains this morning on their way home from Pittsburg. Mr. Bailey is an old Pittsburg boy who has prospered in business at Fairmont, W. Va.

Tribute to War Secretary.

STEUBENVILLE, O., Sept. 7.—(Special.)—The tribute of his birthplace was paid to Edwin M. Stanton today. The memory of the statesman who served as secretary of war in the cabinet of President Lincoln was honored in a way to be remembered by the thousands of citizens who gathered to witness the unveiling of the striking bronze likeness of Steubenville's most famous son.

Palmist, Astrologer.

Miss St. Germaine. Hands 50c; cards 25c. Hours 10 to 9. Smith House, room 1. Will soon leave.

Patronize those who advertise.

Whitney Wedding Abroad.

NEW YORK, Sept. 7.—(Special.) According to the latest advices received by friends in this city the wedding of Miss Dorothy Whitney and Willard D. Straight, whose engagement was announced some time ago, is to take place today in the American Church at Geneva, Switzerland. Miss Whitney is the youngest of the four children of the late William C. Whitney, who was Secretary of the Navy in President Cleveland's cabinet.

Wants, for rent, for sale, etc., cost only one cent a word.

Handkerchiefs Men's 15c Mercerized Colored Border Handkerchiefs Sale price....10c

THE VALUE GIVING STORE. **W. N. Leche** 106 W. Main St., Connellsville.

Handkerchiefs Men's 15c plain White Linen Handkerchiefs Sale price....10c

A Very Special Offer in Dress Ginghams

A Special Lot of 32-inch Plaid Dress Gingham. Just the very thing and right in time for School Dresses. Regular prices 15c. Sale price, for just a short while.....11c

Children's Parasols

In Plain Pink, Plain Blue, Plain Red and others, with flowers and Japanese designs. Regular price 50c. Sale price.....39c

Muslin Special

Unbleached 36-inch Muslin. This is a splendid quality considering the extreme low price. 20 yds. to a customer.....$1

Exceptional Values in Large Size Cotton Blankets

This is an extra large size Double Blanket and is extra heavy. They are grey with Pink, Blue and Grey Borders. Our Special Price per pair.....$1.00

Traveling Bag Special

Black Traveling Bags, genuine Walrus grain, leather lined. These are strictly up to the top mark. Regular $5.50 and $6.50 values. Price.....$4.75

Suit Case Special

Twenty-four in. Suit Cases in either light or dark russet. These have steel frame, riveted throughout, and have the shirt fold inside.....$3.50

Beautiful Snow White Table Linens Reduced

Here is a line of Bleached Table Linen with floral designs. Regular price 85c. Sale price.....65c

$1.00 Table Linen at.....79c | $1.25 Table Linen at.....$1.00

NEW AUTUMN GOODS

At Union Supply Company Stores

The fall season is approaching, and the time to get new styles, is when they first come aut. We are daily receiving new fall purchases for our sixty-three large stores, and invite your inspection of the different lines: showing all the latest models and styles. Any woman wanting a nice, stylish outfit, for herself or children, should visit one of our stores at once. We cannot specify or tell you all the different styles, further than to say, that our stocks are complete in all lines, and our prices are lower than any other store in the coke region for the same class of goods.

BOYS AND GIRLS WILL NEED NEW SCHOOL OUTFITS

and we have made very liberal provisions for them. All the Union Supply Company's stores are ready to outfit the boys and girls completely for the opening day of school. If you are near a Union Supply Company store, do not fail to inspect these stocks. We can save you time and we can save you money. We feel quite sure, we cannot be excelled in style or quality, and we are just as sure. that our prices for the same class of goods, are the lowest you can find.

UNION SUPPLY CO.

63 LARGE DEPARTMENT STORES,

Located in Fayette, Westmoreland & Allegheny Cos.

JOB PRINTING OF ALL KINDS DONE AT THE COURIER OFFICE.

The Golden Rule

Are we treating you as we would want you to treat us? If not, then we will not ask you to send us your orders, but after you have given us a fair chance, and find we are selling the best quality of Groceries at less maney than you are paying, then we can solicit your business. **We Will Save You Money. If you want a nice Juicy Steak, Roast or Dressed Chicken, get it at Our Fresh Meat Counter.**

1 doz. Qurt Mason Jars	47c	50 lb. sack White Satin Flour	$1.60
1 doz. Tin Cans	32c	4 lbs. Choice Head Rice	25c
Sealing Wax, 2 sticks	5c	1 gal. Jug Catsup	55c
Parafine Wax, 1 lb. cake	10c	3 Bottles Parker House Catsup	25c
7 Double Sheets Fly Paper	10c	7 Cans Oil Sardines	25c
4 lbs. Ginger Snaps	25c	10 lb. Pails Mackrel	85c
1 lb. Cream Crackers	15c	10 lb. Pail Lake Herring	53c
3 lbs. Pretzels	25c	1 lb. extra Choice Rio Coffee	22c
Hire's Root Beer Extract	15c	1 lb. Fancy Mocha and Java Coffee	28c
Quart Bottle Grape Juice	35c	3 large cans Fancy Tomatoes	25c
Sweet Potatoes, per ½ peck	20c	3 cans Sugar Corn	25c
4 lb. Box Gold Dust	20c	4 Small Cans Tomatoes (Saturday	25c
4 bottles Ammonia	25c	3 Cans Pears (Saturday)	25c
3 5c Boxes Blueing	10c	11 bars Octagon Soap	50c
3 5c-boxes Matches	10c	2 lbs. Pure Leaf Lard	25c
6 Cns Peerless or Pet Milk	25c	Irish Potatoes, per peck	35c
3 Boxes Fruit Puddine	25c	3 boxes Jell-O Cream Powder	25c

Large Basket Grapes, Friday and Saturday, 18c.

J. R. DAVIDSON COMPANY

109 W. MAIN STREET, CONNELLSVILLE, PA.

Mr. I. L. Showem — He Discusses Suffrage With His M. I. L. — By Ryan Walker

News From Nearby Towns.

SMITHFIELD.

Special to The Courier.

SMITHFIELD, Sept. 6.—The following named were recent arrivals at the Smithfield House: W. F. Brickman, Connellsville; S. Zukerman, Charles H. Shinn, Philadelphia; Paul Brown, Elmira, N. Y.; W. E. Swope, Huntingdon, Pa.; Clarence Ford, Andy Linn, Pittsburg; W. H. Cober, Belle Vernon; Arthur Werner, Albert Thornton, Milton Morris, Uniontown; A. H. Blains, George W. Miller, Fayette City; T. L. Minor, Whitley, Pa.; Earl Miller, Carmichaels, Pa.

The remains of William Campbell, who died at his home in New Geneva Sunday, were interred in the Baptist Cemetery here Monday afternoon. He was an old citizen and prominent merchant of New Geneva.

Constable Milt Morris of Uniontown was transacting professional business at Ostertop Tuesday.

The gas engine at the ice plant is now in working order and it is expected that ice will be turned out tomorrow.

D. F. Manning of Anderson's Cross Roads, was a business visitor here Tuesday.

Minor Sangston, of Woodside, passed through the borough Tuesday.

The Borough schools opened Monday with an enrollment of 150 pupils. This is the largest enrollment of any opening day in the history of the borough.

Council met Tuesday night with only three members present, one less than a quorum, and consequently no business was transacted. The members present discussed some needed legislation on regulating the speed of motor vehicles within the borough limits. An ordinance covering this will be presented at the next meeting of Council.

James Huntley, ex-Postmaster at Woodside, died very suddenly at his home there Monday evening. He had been about his usual occupation about the place and came in and sat down to his supper, ate a few mouthfuls of food when he was suddenly stricken and expired in a few moments.

R. J. McGee of Dunbar, was canvassing for votes in this the home of his birth, Tuesday. Dick is known here as a good boy in his youthful days which were spent in this town. His Democratic friends here ought to all vote for him.

Miss Kate Rankin of Uniontown, was visiting her parents, Mr. and Mrs. H. J. Rankin Monday.

Harry Mosgrove, a star player on the Shoaf ball team, is wielding the birch at the Dunn school in Georges township. Harry is a resident of this borough and got his education in the borough schools. This is his first term as a teacher. If he puts the same energy and vim into the school room as he did on the diamond he will make good. Miss Nellie Britt, another of Smithfield's efficient teachers, is teaching at Smock this term. And still another, Mrs. Mary Moore will teach this fall and winter in Morgantown, W. Va.

William Morris and wife of Uniontown, was calling on relatives here Tuesday.

DUNBAR.

DUNBAR, Sept. 7.—Miss Helen Cross, who has been visiting friends here, left for her home in Pittsburg.

Antonio Bufano, proprietor of the Dunbar House, was a business caller in Uniontown.

Mr. and Mrs. James Roberts, who have been here visiting friends, left for their home at California, Pa.

Rev. William H Gladden of Houtsdale, who has been here visiting his son, Rev T. Milton Gladden, left on Wednesday for Pittsburg, where he went to attend the annual fall conference of the Methodist Protestant church, which convenes in the Trinity Methodist Protestant church on the North Side, Pittsburg.

Mrs. Charles Moyer was removed on Tuesday to the Mercy hospital, Pittsburg, where she will undergo an operation.

Mrs. T. Milton Gladden and three children left on Wednesday for Uniontown, where they will be the guests of friends for several days.

Marion Liston was a business caller in Vanderbilt.

David Williams was in Uniontown on Wednesday looking after some business matters.

Mrs. Susan Patterson left for Hopwood where she will visit friends for several days.

Robert Best of Scottdale, was here on Tuesday calling on friends at the Pennsylvania station.

John Bowden, who has been here visiting his parents, Mr. and Mrs. William Bowden, left for his home at Johnstown.

Mill Reed and son, Hayes, left on Wednesday for Fairchance, where they will make their future home.

James Connell left on Tuesday evening for Monongah, W. Va., where he will be the guest of friends and relatives for a few days.

Isaac Lemon, former section boss of the Pennsylvania railroad at this place, but now of Uniontown, was here on Wednesday.

Mrs Thomas Morrison left for Pittsburg, where she will visit her sister, Mrs. Charles Moyer, who is a patient at the Mercy hospital.

Dr. Samuel Dowds who has been sojourning at Philadelphia for several days, returned home on Wednesday.

Rev. T. Milton Gladden, pastor of the local Methodist Protestant church and delegate, D. K. Cameron, left on Wednesday for Pittsburg, where they will attend the annual fall conference of the Methodist Protestant church, which will meet in the Trinity church on the North Side.

Mrs. Antonio Bufano was the guest of friends in Connellsville.

Misses Grace and Margaret Pigman of Connellsville, were here the guests of friends.

Miss Effie Martin was the guest of friends in Greensburg.

Mrs. Anna Tippman of Connellsville, was here the guest of friends.

Mrs William H. Gladden, who has been visiting her son and daughter-in-law, Rev. and Mrs. T. Milton Gladden, left on Wednesday for Uniontown, where she will be the guest of friends for some time.

Mrs. C. F. Will on was the guest of friends in Connellsville.

Mrs Frank Frost and son George, were the guests of friends in Connellsville.

CONFLUENCE.

CONFLUENCE, Sept. 7.—Reports from Miss Ida McDonald, who is in the hospital at Pittsburg, state that she is improving rapidly.

Harry Holt of Ohiopyle, was transacting business here yesterday.

N. S. Burkett, C. & O. conductor, is taking a few days off attending to some personal business.

Wm Reiber of Charleston, was a business visitor to Bidwell yesterday.

Jacob Kenn of Addison township, was here yesterday on his way to Connellsville on business.

O. F. McGee, the pop man, is the owner of a fine new buggy.

Mr and Mrs. A. Reese left yesterday for a several days' visit with friends at Buffalo, N. Y.

Harry Lowver is conductor on the Western Maryland work train while regular conducter, J. W. Frankfort is at home on account of sickness in his family.

Miss Pearle Reiber of Charleston, was shopping in town yesterday evening.

T. H. Edwards, boss painter for the B. & O. at Connellsville, was here yesterday hunting men to paint for him.

D. H. Brown of the West Side, is employed running a dinkey engine for Wilkey & Rush, Western Maryland contractors.

By a deal closed yesterday, Mrs. Wm Reiber of Charleston, became the owner of the James Sands property on the West Side.

The schools will open next Monday September 11. The school directors are making a big effort to have everything in A No. 1 shape.

Work on the new Baptist church is being pushed by Contractors Shank & Hay. They expect to have it completed in November.

Thomas Phalin, B. & O. detective of Connellsville, was in town on business yesterday.

Mrs. J. L. Reiber and daughter, Blanche, of Johnson's Chapel, were shopping in town yesterday evening.

John Glover of Johnson's Chapel, was in town today transacting business.

Dr H. P. Meyers was a professional visitor to Fort Hill yesterday.

Mrs. John Starr of Beachley, was shopping in town today.

DICKERSON RUN.

DICKERSON RUN, Sept. 7.—Miss Luella Fulmer was calling on Vanderbilt friends yesterday.

J. P. Black was transacting business at Uniontown yesterday.

Miss Alice Smith was calling on Vanderbilt friends yesterday.

Mrs Harry Byers and children are spending a few days at Dawson, visiting the former's parents, Mr. and Mrs Robert Knight.

Samuel Rogers was a Uniontown business caller yesterday.

Mr. and Mrs. Bert Ware have returned to their home at Scottdale, after a few days' visit here with the latter's parents, Mr. and Mrs. Thomas St. John.

G. W. Beatty was calling on Vanderbilt friends yesterday.

Mrs. Blake Mitchell of Greensburg, is spending a few days here visiting Mr. and Mrs. Henry Fulmer.

Mr. and Mrs. Work of Cadiz, O., are the guests of Mr. and Mrs. B. F. McManus for a few days.

Mrs. Samuel Morrell of Suterville, is the guest of her daughter, Mrs. Walter List, today.

Mr and Mrs Archie Young have returned home, after a very pleasant trip to Niagara Falls.

Capt. Riley has returned home from Transfer, Pa., after a pleasant visit with friends.

Elton Harvey was a business caller at Uniontown yesterday.

Jury, Containing Nine Farmers, Which Will Decide Fate of Henry Clay Beattie, Jr.

THE BEATTIE JURY

PERRYOPOLIS.

PERRYOPOLIS Sept. 7.—At the regular morning service at the M. E. church next Sunday the annual roll call of the church membership will be taken as announced last Sunday.

Mr and Mrs. John Currans and daughter, Miss Winifred, of town, and Miss Mary Carson of Layton, have returned from Centerville, after visiting Prof. J. B. Snyder and family.

The Perry Juniors will cross bats with the Grindstone baseball club at Fairview next Saturday.

The W. C. T. U. met yesterday afternoon at the home of Mrs Isaac Blair with fifteen members present. Important business relative to the convention to be held at the M. E. church September 13 and 14 was transacted.

C. A. Sharp and George Duff were business callers at Smock yesterday.

Dr. J. D. Mellinger and family of Pittsburg, have been visiting Mrs. J. H. Davidson.

Miss Hattie Blair will be chief operator of the Tri-State Telephone Company. Miss Bertha Hopkins, who has so efficiently filled this position, has resigned.

William Binns, candidate for Commissioner, was in town.

OHIOPYLE.

OHIOPYLE, Sept. 7.—William McFarland, accompanied by his daughter, Miss Pearl and son, Walter, left yesterday morning for Dunbar to attend the funeral of the former's mother, who died at that place yesterday morning.

Evans Rush left on train No. 10 for his home in Scottdale, after making a short visit with friends in town.

H. T. Holt was transacting business matters in Confluence yesterday.

John Potter is visiting with friends and relatives in Monessen this week.

Mrs. J. W. Chuck, who has been on the sick list for the past several days, is able to be out again and her son, Walter, who has been ill with typhoid fever, is improving rapidly.

Miss Edith Colborn, who has been up through Canada, Buffalo, N. Y. and Niagara Falls with her father, Dr. A. J. Colborn of Connellsville, arrived at her home here last evening on train No. 56.

Operator Oyler, who has been telegraphing in the Western States for some time, arrived at this place last evening to make a visit with friends for some time.

Joe Jeffries of Stewarton, made a short business trip to Ohiopyle Wednesday.

MEYERSDALE.

MEYERSDALE, Sept. 6.—Mr and Mrs. M. A. Rutter left on No. 11 this morning to visit for a week with their son-in-law and daughter, Mr. and Mrs S. H. Agnew at Chilton, Pa.

A. O. Lorentz left this morning to attend the fair and races at Youngwood, Pa., in the interest of the Meyersdale fair and races which will be held on the 26th, 27th, 28th and 29th of September.

J. L. Dixon, secretary of the Meyersdale Brewing Company, spent today in Pittsburg on a business errand.

Charles Awtey of Garrett, was the guest of friends at this place last evening, returning home this morning on the "hack."

Miss Cora Naugle, who spent some time visiting her parents, Mr and Mrs C. C. Naugle, returned this morning to Pittsburg, where she is employed as a stenographer in a large business house.

Jacob Baxster, who was employed during the past month as a compositor on the Commercial of this place, resigned his position and returned to his home in Grove City, Pa., this morning.

Chas. F. Cook of Somerset, was transacting business here last evening.

VANDERBILT.

VANDERBILT, Sept. 7. — Fred Shreck of Liberty, was calling on friends here yesterday.

I. T. Beatty was a business caller at Uniontown yesterday.

Miss Della Mickey of Liberty, was visiting friends here yesterday.

Constable Jacob Harshman was transacting business at Uniontown yesterday.

J. H. Barricklow was a Connellsville business caller yesterday.

Harry Byers of Liberty, was a business caller here yesterday.

James Beatty of Liberty, was calling on friends here yesterday.

Dr. G. B. Roberts was calling on Dickerson Run friends yesterday.

James Hagar of Liberty, was a business caller here yesterday.

MT. PLEASANT.

MT. PLEASANT, Sept. 7.—John Shulick, who resigned his position with L. R. Zuck to accept a position in Pittsburg, has returned after a four days' stay and will work for Votsek here.

Mrs. Thomas Hurst of Connellsville, was the guest of Mrs. Frank Hayes yesterday.

Mrs. Charles Moser and son, David, of Smithfield, and Mr and Mrs. Fred Shaffer and son, Luther, of Laughlintown, Pa., are the guests of Miss Garnet West.

Mr. and Mrs. Charles Stoner and son, Ralph, were among the local people who took in the fair at Youngwood yesterday.

William Nelson of Indiana, Pa., was a caller in town yesterday.

Mrs. A. H. Hitchman and daughter, Miss Sara, were shopping in Scottdale yesterday.

Mr and Mrs. A. E. Walker left last evening for New York City.

John Dingle of No. 2 Hecla, was brought to the lockup last night by township constable, W. F. Sams, for shooting John Contree at No. 2 Hecla. Contre was shot in the arm. The hearing will be heard before Squire Newill today.

Lulu Livingston of Dawson, died at the hospital here of typhoid fever. She was taken to her Dawson home from which place she will be buried.

Council held a special meeting last night, when the ordinance for the grading of South Shupe street was adopted and passed. Palmer and Stillwagon were absent, leaving seven members present. The ordinance for the paving of South Shupe street was turned down. Stevens, Mellinger and Cunningham voted for it and Benford, Stoner, Henderson and Goodman against it. The ordinance for the paving of North Hitchman street was adopted. Major Henry Coulter sent a letter to Council asking for his $10 auto fine back, saying he paid under protest. Burgess Collins states he has proof that Coulter pleaded guilty and for that reason the letter was ignored. The city dads will meet Friday evening again.

The annual roll call and business meeting was held at the Baptist church last night. Refreshments were served.

Miss Mabel Sherrick of Connellsville, was the guest of Miss Ada Ong yesterday.

Mrs. Frank Reymer of Greensburg, was the guest of friends here yesterday.

Read The Daily Courier every day.

SHERIFF'S ACCOUNTS EXAMINED.

The Shields Case at Greensburg Slowly Proceeding.

GREENSBURG, Pa., Sept. 7.—(Special.)—The entire day yesterday in the trial of Sheriff J. E. Shields, charged with misdemeanor, was taken up by an examination into the sheriff's bank account, checks which he had issued, and the stubs in his check book. Nothing startling developed and this plan of an audit in open court by the prosecution is proving tiresome. The case has been in progress for three days and promises to consume all of today, at least, to bring it to a close.

Coal Operators Derelict.

A large number of coal operators of West Virginia have been derelict in making reports to the Department of Mines of the State, and it is said that because of the slowness on the part of some of the operators, the annual report of the Department of Mines will be late in issuing.

The Easy Laxative

TRIALAX.

Speaks For Itself

Mothers and Fathers! No doubt your children often get constipated and you wonder what to give them. You hate to give them something that is hard to take because they are your children. Now if you will go to your druggist and ask for a trial package of The Easy Laxative Trialax for only 10c we are sure your children will eat them with delight, and obtain very best results, as they work easily. 4

CHICHESTER S PILLS

THE DIAMOND BRAND.
Ladies! Ask your Druggist for Chi-ches-ter's Diamond Brand Pills in Red and Gold metallic boxes, sealed with Blue Ribbon. Take no other. Buy of Your Druggist. Ask for CHI-CHES-TER S DIAMOND BRAND PILLS, for 25 years known as Best, Safest Always Reliable

SOLD BY DRUGGISTS EVERYWHERE

Woman's Danger Periods Made Safe

By Lydia E. Pinkham's Vegetable Compound

The Change of Life is the most critical period of a woman's existence, and neglect of health at this time invites disease.

Women everywhere should remember that there is no other remedy known to medicine that will so successfully carry women through this trying period as Lydia E. Pinkham's Vegetable Compound, made from native roots and herbs. Here is proof:

Natick, Mass.,—"I cannot express what I went through during the Change of Life before I tried Lydia E. Pinkham's Vegetable Compound. I was in such a nervous condition I could not keep still. My limbs were cold. I had creepy sensations and could not sleep nights. I was finally told by two physicians that I had a tumor.

"I read one day of the wonderful cures made by Lydia E. Pinkham's Vegetable Compound and decided to try it, and it has made me a well woman. My neighbors and friends declare it has worked a miracle for me. Lydia E. Pinkham's Vegetable Compound is worth its weight in gold for women during this period of life. If it will help others you may publish this letter."—Mrs. Nathan B. Greaton, 51 No. Main St., Natick, Mass.

ANOTHER SIMILAR CASE.

Cornwallville, N. Y.—"I have been taking Lydia E. Pinkham's Vegetable Compound for some time for Change of Life, nervousness, and a fibroid growth.

"Two doctors advised me to go to the hospital, but one day while I was away visiting, I met a woman who told me to take Lydia E. Pinkham's Vegetable Compound. I did so and I know it helped me wonderfully. I am very thankful that I was told to try Lydia E. Pinkham's Vegetable Compound."—Mrs. Wm. Boughton, Cornwallville, N. Y., Greene Co.

The makers of Lydia E. Pinkham's Vegetable Compound have thousands of such letters as those above—they tell the truth, else they could not have been obtained for love or money. This medicine is no stranger—it has stood the test for years.

For 30 years Lydia E. Pinkham's Vegetable Compound has been the standard remedy for female ills. No sick woman does justice to herself who will not try this famous medicine. Made exclusively from roots and herbs, and has thousands of cures to its credit.

Mrs. Pinkham invites all sick women to write her for advice. She has guided thousands to health free of charge. Address Mrs. Pinkham, Lynn, Mass.

COAL PRODUCTION.

In the Year 1910 Exceeded Half a Billion Tons.

For the first time in the history of the United States, the coal mines of the country in 1910 were credited with an output exceeding half a billion short tons, the combined production of anthracite, bituminous coal and lignite having amounted to 501,576,895 short tons, with a spot value of $629,529,745. This great output according to Edward W. Parker, Coal Statistician of the United States Geological Survey, was attained in spite of the fact that most of the mines in Illinois, Missouri, Kansas, Arkansas, ad Oklahoma were closed for nearly six months by one of the most bitterly contested strikes in the history of the industry. The heaviest tonnage mined in any year previous to 1910 was in 1907, when a total of 480,363,424 short tons was produced.

"Compared with 1909," said Mr. Parker, "the output in 1910 showed an increase of 40,762,279 short tons, or 8.85 per cent. Prices generally were a little higher in 1910 than in 1909, the average for Pennsylvania anthracite being $2.13 per long ton, against $2.06 in 1909, and the average for bituminous coal was $1.12 per short ton in 1910 against $1.07 in 1909. The total value increased 13.50 per cent.

"Except for the States affected by the strike order, the increase in production was general among the more important coal-producing States. The output of anthracite in Pennsylvania increased from 80,070,359 short tons, valued at $149,181,587, to 84,485,236 short tons, valued at $160,275,302, a gain of 4.21 per cent. in quantity and 7.44 per cent. in value. The bituminous production, including semi-anthracite, semi-bituminous, cannel, splint and sub-bituminous coals, lignite and a small quantity of anthracite from Colorado and New Mexico, increased from 379,744,257 short tons, valued at $405,436,777 to 417,091,659 short tons, valued at $469,254,443, a gain of 9.83 per cent. in quantity and of 15.73 per cent. in value.

"The total increase of 40,762,279 short tons in 1910 over 1909 was equal to 20 per cent. more than the entire output of the United States in 1870 and more than half of the total output in 1880.

The largest increases in production in 1910 were in the States that benefitted from the idleness in the Mississippi Valley. The bituminous coal mines of Pennsylvania showed the largest increase, 12,554,735 short tons. West Virginia was second, with an increase of 9,821,799 short tons; Ohio third, 6,270,027 tons; Kentucky fourth, 3,926,935 tons; Indiana fifth, 3,565,556 tons; and Alabama sixth, 2,388,529 tons."

Have You Lost Anything?

If you have, then advertise for it in our classified column. 1c a word.

The Woman Alive

to her own best interests,—as soon as there is need, will help her whole system with the tonic action of

BEECHAM'S PILLS

All women should read the special directions with every box.

Sold Everywhere. In boxes 10c. and 25c.

The Daily Courier.

Entered as second class matter at the postoffice, Connellsville.

THE COURIER COMPANY, Publishers.

H. P. SNYDER, President and Managing Editor.
J. H. S. STIMMELL, Secretary and Treasurer.

Office, The Courier Building, 127½ W. Main Street, Connellsville, Pa.

TELEPHONE RINGS, CITY EDITORS AND REPORTERS, Bell, 12, Two Rings, Tri-State, 55, Two Rings
BUSINESS OFFICE, JOB AND CIRCULATION DEPARTMENTS, Bell 12, One Ring; Tri-State 55, One Ring.
H. P. SNYDER, Editor and Manager, Bell 14.

THURSDAY EVE'G, SEP. 7, 1911.

BARGAIN DAYS MAKE BIG BUSINESS.

The Connellsville merchants held a Bargain Day not long since, and it proved to be a great success. People came from miles around to patronize our business men. The idea is not a new one. It was evolved several years ago out of the heads of bright people. It has been tried in many towns under many names. The Washington Observer calls it a Red Letter Day and commends it after the following fashion:

Various newspapers have commented upon the movement inaugurated by Washington merchants to attract business to this town.

They commend the plan of having Red Letter Days, saying that the way to get business is to go after it.

It is pointed out that the people are ever ready to meet the efforts of the merchants half way.

The Monongahela Times believes that these Red Letter Days afford an opportunity to the merchants to prove to persons who have been accustomed to go to the city to deal that they can get just as good goods at a lower price at home.

It presents ten reasons why residents of Monongahela should buy in that place and as the same reasons apply to Washington folks we reproduce them herewith.

1 Washington merchants can duplicate the prices made by any responsible concern anywhere on goods of equal quality, in the same quantities and on the same basis of delivery and payment.

2 You can examine your purchase in the home stores and be assured of satisfaction before investing your money.

3 Your home merchants are always ready and willing to make right for an error or and defective article purchased.

4 Your home merchants help support, through direct and indirect taxation your schools churches, libraries and other public institutions.

5 Your home merchants help make a good local market for everything you have to sell, and that market—more than any other factor—gives your land its present value.

6. Your home merchants are your good friends ever ready to extend a helping hand in the time of need.

7 If this community is good enough for you to live in and make your money in, 'tis good enough to spend it in.

8 The best citizens in this community are those who believe in and practice home patronage. Be one of the best.

9 Merchants in the distant city give you nothing valuable that the home merchants cannot and will not do for you many things the latter do gladly.

10 Every dollar kept in circulation in this community helps increase property values. Every dollar sent out of this community that could as well be spent here hinders the wheels of progress and helps to build up some other community at your expense.

If every resident of Washington would accept these reasons and act accordingly the prosperity of the town would be promoted vastly.

It is known that some families of this town spend amounts reaching hundreds of dollars every year with Pittsburg merchants.

If this money were spent in Washington it would quicken business in all its channels and every resident of the town would be the gainer thereby.

Perhaps the Connellsville merchants may find food for thought in this quotation. Enterprise and advertising makes business go briskly and profits come back handsomely.

The Sheriff of Westmoreland county is being lexowed. We trust the result of the inquiry into the Sheriff's official conduct will not compel that big and handsome person to commit himself to his own jail, at least not permanently. He has to go there occasionally it is true, but he does not stay there all the time, and we sincerely hope he will not have to.

Englishmen are acquiring the habit of swimming the Channel. There are some travelers whose experience in channel crossing has been such that they would just as well swim as ride.

Another comet is heading this way, but the astronomers assure us that its passing point will be forty-five million miles away, so that unless the comet gets gay and departs materially from its right-of-way there will be no danger of a serious bump.

Pittsburg's First Aid Show will be well worth the price of admission and then some.

The Scottdale Chamber of Commerce, we are seriously advised, has resumed its meetings. An active Chamber of Commerce never ceases to hold meetings. The hot weather and some other extraneous influences seems to have paralyzed the Connellsville Chamber of Commerce.

The B. & O. is handing out slow orders and the slow orders have not been unduly swift.

Senator Joe Bailey of Texas has decided to quit politics and make a living for his wife and family.

Warrior William of Germany threatens to break the banks.

Morgantown is considering the establishment of a public playground. It might be well for Connellsville to consider this interesting question again. It is a question with many sides, but the central notion is excellent.

The Herd farm has been damaged again. This particular piece of real estate has been much abused by the corporations to the great loss and sometimes trifling gain of the owners.

WASHINGTON CORRESPONDENCE.

United Press Special.

WASHINGTON Sept. 7—Within a few weeks the United States Geographic Board composed of officials of various departments of the government, will hold its semi-annual meeting to determine upon the correct names of various geographical points where differences of opinion existed. The board is assisted in its work by various subsidiary boards located in different parts of the United States and its possessions which forward to the Washington headquarters all the data they can obtain as to the names in dispute. One of the most important subsidiary boards is that maintained in the Philippines, where more than the ordinary confusions as to proper names exist. It is largely with the data now enroute from the islands that the coming meeting will act upon.

Last spring the board adopted a large number of names which it had decided should be applied to various streams, lakes and portages along the Canadian border, from Lake of the Woods, in Minnesota, eastward. These names were decided upon as the result of meetings held in conjunction with a similar board of Canada. However, there are still a few of these names which have not been acted upon and these will be considered at the board's next meeting.

Another matter of dispute to be settled is the proper name of a range of mountains in Eastern Oregon midway between the Cascades and the Rockies. The range is now known as Powder River Range, Wallowa Range and Cornucopia Mountains. A great amount of data on this dispute has been received and is now awaiting final consideration.

One of the incidental reasons for Secretary of the Interior Fisher's present trip to Alaska is to oust Father Duncan from his stronghold on Metlakahtla Island.

Father Duncan is a priest who has been in Alaska ever since man can remember and during most of that time has been nominal chief of the Mathlakahtla Indians on the island, which was set aside for their use by the government.

Under Father Duncan's guiding hands, the Mathlakahtla Indians have built up a community of more than ordinary prosperity, possessing as it does a cannery, a saw mill and various other industries of considerable size. Father Duncan, however, has become a little too independent to suit Uncle Sam and for this reason there has been an effort on foot for a long while to dislodge him.

Agents, commissioners and all sorts of representatives of the government have been dispatched to the island to humor him into letting loose, but to no avail. However he has finally agreed to treat with the government through an attorney whom he had recently retained and Secretary Fisher and his party will stop at Metlakahtla to attempt to reach an agreement with the old priest whereby he will turn his industries over to the government.

CLASSIFIED ADS. ONE CENT A WORD.

Wanted.

WANTED—DRESSMAKING 238½ EAST MAIN STREET. 8septtfd

WANTED—THREE WAITRESSES Apply CITY QUICK LUNCH, corner Main and Water streets. 6septtfd

WANTED—GIRL FOR GENERAL housework. Laundress preferred. Call at GOLDSMITH BROS. 6septtfd

WANTED—A GIRL FOR GENERAL housework. Apply 508 E. CEDAR AVENUE. 6septtfd

WANTED — TWO FURNISHED rooms for light housekeeping. No children. Address "T" care Courier. 7septtfd*

WANTED—THE TAILOR-DRESSED man wins out every time. Well tailor you a swell fall suit for $18 to $25. DAVE COHEN, Tailor. 11

WANTED—LADIES TO CANVAS and demonstrate. Salary. Ask for MR. PARR at Feldstein-Levine Co., Porter Block, at 5:00 P. M. 5septfd

WANTED — CANVASSERS FOR Connellsville and vicinity. Cash daily. Pleasant. Permanent. Profitable. Experience unnecessary. Address giving previous employment. HALL, 29 S. 16th street, Harrisburg, Pa. 7septtfd*

For Rent.

FOR RENT—FOUR ROOM HOUSE Apply 213 SOUTH PROSPECT STREET. 7septfd*

FOR RENT—THREE ROOM FLAT first story. Inquire at 119 W. APPLE STREET. 5septfd

FOR RENT—FURNISHED ROOMS with or without board. Inquire at PRITCHARD'S CAFE. 6septfd*

FOR RENT—FURNISHED ROOM Modern conveniences. MRS. C. McCULLOUGH, 121 Carnegie avenue. 7septfd*

FOR RENT—LARGE FRONT ROOM furnished suitable for two with or without board. Inquire 504 N. PITTSBURG STREET. 7septfd

FOR RENT—ONE FURNISHED room with bath also two furnished rooms for light housekeeping. Apply 803 WEST MAIN STREET. 5septfd

For Sale.

FOR SALE—HORSE AND BUGGY. Combination horse saddle and driving. 412 E. MURPHY AVENUE. 5septfd

FOR SALE—5 SHARES YOUGH Brewing Co. stock. Cheap to quick cash buyer. Address P. O. Box 191, Uniontown, Pa. 6septfd*

Lost.

LOST—A WHITE BEAGLE HOUND, between Normalville and Connellsville on August 27th. Reasonable reward for return of dog to 221 CRAWFORD AVENUE or Bell Phone 370-L. 7septfd*

LOST—GOLD WATCH AND CHAIN between Elm Grove Store and A. R. Franks' farm. Finder notify or return to S. E. SMITH, Elm Grove Store and receive reward. 7septfd*

Stolen.

STOLEN—A RED BAY MARE. Weight 925 pounds. Marked V shaped scar on nose bone, white left hind foot. Red running gear, steel tired, leather top cloth upholstered buggy. Nickel trimmed harness. $35.00 reward will be given to person locating and retaining same, if advice is given to W. H. CROUSHORE, Ruffsdale, Pa. 7septfd

Political Announcements.

FOR CORONER,

Dr. H. J. Bell

OF DAWSON.

Subject to the decision of the Republican Primaries, Saturday, September 30, 1911.

FOR REGISTER OF WILLS AND CLERK OF THE ORPHANS' COURT,

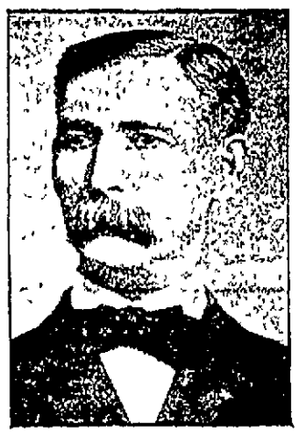

Charles O. Schroyer

OF DAWSON, PA.

Subject to decision of Republican Primaries, Saturday, Sep. 30, 1911.

FOR COUNTY COMMISSIONER,

Moses H. Clark

OF UNIONTOWN.

Subject to the decision of the Republican Primaries, Sept 30, 1911.

FOR DIRECTOR OF THE POOR AND HOUSE OF EMPLOYMET,

Matthew B. Walker

OF NICHOLSON TOWNSHIP.

Subject to the decision of the Republican Primaries, Sept. 30, 1911.

FOR COUNTY COMMISSIONER,

John S. Langley,

OF MENALLEN TOWNSHIP.

Subject to the decision of the Republican Primaries, Sept 30, 1911.

FOR CONTROLLER,

Logan Rush

Subject to the decision of the Republican Primaries, Saturday, September 30, 1911.

FOR PROTHONOTARY,

Wm. McClelland

OF UNIONTOWN.

Republican Primaries, September 30, 1911

FOR SHERIFF,

M. A. Kiefer

Subject to the decision of the Republican Primaries, September 30, 1911.

Your vote and influence respectfully solicited.

FOR DIRECTOR OF THE POOR AND HOUSE OF EMPLOYMENT,

Wm. P. Jackson

OF OHIOPYLE BOROUGH.

Late of Company F, 107 Regt Penn'a Vet. Vol.

Subject to the decision of the Republican Primaries, Saturday, September 30, 1911.

FOR DISTRICT ATTORNEY OF FAYETTE COUNTY.

S. Ray Shelby

Republican Primary Sept. 30, 1911

FOR ALDERMAN,

Raymond S. Coll

IN THE FIRST WARD, CITY OF CONNELLSVILLE

Republican Primary, Saturday, September 30, 1911

FOR MAYOR,

OF THE CITY OF CONNELLSVILLE,

J. L. Evans

Subject to the decision of the Republican primary, Saturday, September 30, 1911

FOR CLERK OF COURTS,

Thos. V. Donegan

OF CONNELLSVILLE

Subject to the decision of the Republican Primaries, Sep. 30, 1911.

FOR COUNTY SURVEYOR,

James B. Hogg

OF CONNELLSVILLE.

Subject to the decision at the Republican Primaries, September 30, 1911

FOR COUNTY COMMISSIONER,

Jas. W. Abraham

OF SMITHFIELD.

Subject to the decision of the Republican Primaries, September 30, 1911.

FOR DIRECTOR OF THE POOR AND HOUSE OF EMPLOYMENT

James J. Barnhart

OF DUNBAR TOWNSHIP.

Republican Primary, Saturday, September 30, 1911.

FOR SHERIFF OF FAYETTE COUNTY,

Thomas L. Howard

OF UNIONTOWN, PA.

Subject to the decision of the Republican Primaries, Sept. 30, 1911.

HELP ME TO WIN.

FOR REGISTER OF WILLS,

Geo. W. Campbell

OF CONNELSVILLE.

If you are for a Clean Cut Business Administration—Campbell is Your Man.

Republican primary, September 30

FOR MAYOR

Josiah B. Kurtz

Fall Primary, Saturday, September 30, 1911. 2 to 8 P. M.

FOR DIRECTOR OF THE POOR AND HOUSE OF EMPLOYMENT

Sam'l Higinbotham

OF REDSTONE TOWNSHIP.

Subject to decision of Republican Primary Saturday, September 30, 1911.

FOR ALDERMAN IN FIRST WARD, CONNELLSVILLE,

Pasquale Bufano

Subject to the decision of the Republican Primaries, Saturday, September 30, 1911.

FOR COMMON COUNCIL IN THE 5th WARD,

J. W. McClaren

Subject to the decision of the Republican Primaries, Saturday, September 30, 1911.

FOR COMMON COUNCIL IN THE 5th WARD,

Frank R. Graham

Subject to the decision of the Republican Primaries, Saturday, September 30, 1911.

FOR RECORDER OF DEEDS

H. R. Titterington

OF UNIONTOWN.

Subject to the decision of the Republican primaries, Sept. 30, 1911.

FOR COUNTY TREASURER,

William S. Craft

OF LUZERNE TOWNSHIP.

Capable, Experienced, Deserving. Primary September 30, 1911.

FOR CLERK OF COURTS

Richard Davis

OF SOUTH BROWNSVILLE, formerly of Everson.

You May Talk to One Man

But an advertisement in this paper talks to the whole community.

Catch the Idea?

Time Now to Buy Your

Fancy Outings

Our buyers are back from the Eastern Market and new goods are beginning to brighten our shelves and remind us that the fall season is on. Among the first to arrive is our stock of Fncy Outings—a big collection of well selected patterns and beautiful color effects with or without borders. Among these are a lot of Kindergarten patterns in animal and child designs which are sure to please the little ones. This line of outings come in medium and heavy weights suitable for kimonos, bath robes, dressing sacques, etc. Prices 12½c, 15c, 18c and 25c.

Plain Outings

Something like fifty pieces of these which give you a big line to select from. These are mostly large and small stripes, bars, plaids and plain white, grey, brown and pink. Sold for gowns, skirts, dressing sacques, etc. Price .... **10 & 12½c**

Kimono Crepes

New serpentine crepes in all the leading shades in plain and new designs. The patterns this season are very beautiful and some are shown with fancy borders. This is the most popular kimona material on the market and is always in special demand for fall and holidays. *Do your selecting now while you have* a full line to choose from..... **18c**

New White Goods

We have just received shipment of a big lot of fine white barred dimities, 28 inches wide that are big values at 15c, 18c and 25c. Also lot of 36 inch long cloths at $1.25, $1.50 and $2.00 bolt and 42 inch of the same at $1.50 and $2.50 a bolt. Examine the quality.

Messaline Petticoats

A good silk petticoat value made of a nice soft messaline with plaited and tucked flounce. These come in all the wanted shades and are made to suit this season's style skirts. Marked to sell at only $3.50.

New Galateas

A popular material for ladies' skirts, children's dresses and boys' waists and suits. We have it in plain white and light and dark patterns in stripes and figures. An extra strong good wearing material at.. ..... **18c**

E. DUNN

129-131-133 North Pittsburg Street.

Sale Now On

Boys' and Girls' Summer School Shoes Going at 25c OFF on the Dollar.

AN OPPORTUNITY TO SAVE MONEY.

Our sale is now on and Saturday night will find us pretty well cleaned out. We have a nice lot of them left over yet, lots of sizes and made by the world's best shoemakers. Boys and Girls can use Summer Shoes yet for three months to come. We have them in button and Bluchers.

Saturday Night Is the Last Opportunity

After Saturday night we will rearrange our stock, putting the new ones, now daily coming in, in with our old ones and get ready for the Winter. Shoes is something that every boy and girl can use and 25c saved on the dollar is worth a consideration. Come at Once. We will be busy Saturday.

C. W. Downs & Co.

This Way, Sir! For the Best

Men's Shoes

—when we say the "Best in Men's Shoes" that's exactly what we mean!

—you can rest assured that no uncertain Shoes ever get onto our shelves. The man looking for comfort—the man looking for style, the man looking for durability, will find all these points combined in our Splendid Showing of Men's $3.50 and $4.00 Shoes. You'll find every new style here, Tans, Patents, Dull Leather, Button or Blucher, in any weight.

Hooper & Long

COMMERCE CHAMBER RESUMES MEETINGS.

Scottdale Committees Have Been Active During the Vacation Period.

ASSEMBLE TOMORROW EVENING

The Amount of Money Taken Up in the Union Services and How Distributed—Ministers' Association Organizes For Year—Other Notes.

Special to The Courier.

SCOTTDALE, Sept. 7.—The regular monthly meeting of the Scottdale Chamber of Commerce will be held in their hall in the Reid building on Friday evening at 9 o'clock, and all members are particularly urged to be present as there will be some interesting matters before the meeting.

The representatives of a large manufacturing concern that were in Scottdale a couple of weeks ago looking for a site, have paid a second visit here, and are much pleased with prospects in town. Things look good for the location of a new industry in town, and every member will want to hear about it, and a decision may be reached by that time on locating here.

The officers and executive committee have been working hard during the summer, and now that the hot weather is over there should be a large attendance at the meeting Friday evening, says Secretary W. L. Kelly.

It is up to Scottdale to get a move on and get some of the good manufacturing industries that are reviving to life this fall, when the prospects for business are greatly improved. It rests with Scottdale's people whether the town will be a live one or not this fall and winter, and in the Chamber of Commerce is to be found the influence to bring good times locally.

Union Collections.

The report of the collections taken up during the Union services held in Scottdale churches during July and August have been made public, the churches named below having joined in union services during the two months mentioned. The collections were as follows: United Brethren church, $8.85; United Evangelical, $5.61; Lutheran, $18; Reformed, $5.88; Methodist Episcopal, $11.96; Baptist, $12.04; Presbyterian, $15.19; United Presbyterian, $8.02; making a total collection of $95.75. The expenses of the meetings were $3.85 leaving for distribution, $81.93, or $10.23 for each congregation.

Ministers Reorganize.

The reorganization of the Scottdale Ministerial Association took place on Monday, with the election of Rev. W. G. Russell, pastor of the Baptist church, as president; Rev Ralph Bell, of the Tarr M. E. church, as Vice President, and Rev. W. H. Guyer of the Alverton Church of God, Secretary-Treasurer. A committee presented fitting resolutions testifying to the regret they feel over the going away of Rev. H. B. Seese, pastor of the United Evangelical Church, who has been an active worker. Rev. Mr. Seese expects to enter evangelistic work, and will likely have his headquarters in Johnstown.

Samuel Grimm Dead.

Samuel Grimm, who had been living with his son, Henry Grimm, at McClure, and who was taken to the Mt. Pleasant hospital, died in that institution on Tuesday. The funeral services will take place at 1 o'clock this afternoon, with burial at Mt. Zion Cemetery, where his wife was buried about a year ago.

Two Auditors Needed.

Although the County Commissioners' proclamation shows but one Borough Auditor to be nominated this year, it is claimed that two will be necessary, one of them to fill out the unexpired term of the late George B. Shupe, for which an appointment was made, and one to fill a full four year term.

Surprise for J. D. Porter.

J. Donald Porter was given a surprise party by his fellow members of the Sunshine Camping Club, which spent some weeks along the Cheat river this summer, and who gathered at the home of Mr. Porter's parents, Mr. and Mrs M. B. Porter of Market street, Monday evening, the occasion being the 21st birthday anniversary of J. D. Porter. The evening was delightfully spent and a lunch was served at 10 o'clock. Among those present of the camping clubs were Misses Nina McFarland, Grace Lockard, Eva Murphy, Florence Herbert and Velma Gallentine and Ralph Walker, son of Mr. and Mrs. G. A. Walker the club's chaperones, J. Ray Echwartendgeuber, Ernest Overholt and Mr. Porter.

OWENSDALE.

Special to The Courier.

OWENSDALE, Sept. 7.—Highland Kelley was attending to matters of business at Scottdale yesterday afternoon.

Julius Schlinger of Broad Ford, was attending to matters of business at Uniontown Tuesday.

A new roof is being put on the brick school house and other minor repairs made.

Gerald, the little son of Mr. and Mrs. Elmer Dull, who is confined at the Mt. Pleasant hospital, is convalescing and will be brought home shortly.

Mrs. Alice Younkin was visiting at Connellsville yesterday.

There was a good attendance at the social of the Willing Workers' Bible class held at the home of Mrs. Allen Shallenberger last evening

Mrs. Robert Bush and son, Clarence, were visiting relatives at Connellsville yesterday.

Mrs. August Ottenberg of Adelaide, was visiting relatives here recently.

Cable J. Ridenour of Wick Haven, was visiting relatives here recently.

Mrs. Daniel Firestone and children of Ursina, have returned home after several days' visit to the home of the former's mother, Mrs Alice Younkin

There will be prayer services at the United Brethren church this evening.

Mrs. William Diehl, of West Salisbury, who has been visiting relatives at Morgan station for the past week, left for a visit to relatives at Republic.

B. C. Muir of Connellsville, was attending to matters of business here yesterday afternoon.

Being so busily engaged in politics the Mt. Pleasant correspondent again failed to notice that the Morgan ball tossers once more gave their diamond athletes a lambasting. Morgan lammed Bryce Brothers 9 to 1 in a one-sided game Saturday and in fast fielding came near equalling the great record they made last year when they let the fast Southwest team down with but one safe hit, Morgan winning 2 to 0. Kutch of Moyer, twirled for Bryce Brothers and Klingensmith for Morgan Saturday.

Owing to the inclement weather there was but a small attendance at the Morgan Sunday school services last evening.

TENER NAMES DELEGATES

State to Be Well Represented at the Chicago Mining Congress.

HARRISBURG, Pa., Sept. 7.—Gov. Tener today appointed the following Western Pennsylvania men as delegates from Pennsylvania to the fourteenth annual session of the American Mining Congress at Chicago, September 26-29:

Jesse K. Johnston, General Superintendent Charleroi Coal Works, Charleroi; D. G. Jones, General Manager Pittsburg-Buffalo Company, Canonsburg; S. A. Scott, General Superintendent Monongahela River Consolidated Coal & Coke Company, Pittsburg; J. D. O'Neil, General Superintendent Merchants Coal Company, Pittsburg; A. W. Calloway, General Superintendent Rochester & Pittsburg Coal & Iron Company, Punxsutawney; A. D. Harmon, General Superintendent Keystone Coal & Coke Company, Greensburg; Harry Whyel, General Superintendent Whyel Coal Company, Uniontown; W. R. Calverley, General Superintendent Berwynd-White Coal Mining Company, Windber; O. W. Kennedy, General Superintendent Orient Coke Company, Uniontown; Leslie H Webb, 115 Chestnut street, Philadelphia; Frank H. Bailie, H K. Porter Company, Pittsburg; Leo Gluck, Pittsburg Coal Company, Pittsburg.

DAN CUPID ACTIVE.

Many Western Pennsylvanians Wed in Cumberland, Md.

CUMBERLAND, Md., Sept. 7.—(Special.)—Marriage licenses were issued here in the last two days to:

Lolloy Wilkins and Anna May Boyle both of Wilkinsburg, Pa.; Chester Luther Clarke and Mary Elizabeth Hall, both of Everett, Pa.; Joseph B Graham and Violet Marie Gates, both of Versailles, Pa.; Rock Sullivan Colands and Ida Belle Handlin, both of Whitsett Junction, Pa.; Lloyd Matthew Nicholson and Mary Catherine Johnson, both of Maple Summit, Pa.; David E. Johnson and Mary Elizabeth Wadsworth, both of Latrobe, Pa.; William Brenner and Louise Margaret Scheibel, both of Pittsburg, Pa.; George Edward Tucker, Monongahela City, Pa., and Blanche V. Daily, Clairton, Pa.; Paul Eugene Rosenbaum, Monessen, Pa., and Grace Marie Reeder, College Hill, Pa.; David Milligan and Rose Launtz, both of Latrobe, Pa.

No Retrenchment.

A widely circulated report that the Pennsylvania Railroad Company was about to retrench by the laying off of a large number of employes ,was said at the company's general offices to be absolutely untrue and without the slightest foundation. On the contrary, they expect to take on additional men.

NATIONALIZATION OF COAL MINES.

Resolution Up at Miners International Congress in London.

IDEA OF ENGLISH MINERS

Their Representative Suggested State Ownership of All Mines With the Argument That the Condition of the Miners Would Be Improved.

At the Miners' International Congress in London two resolutions were introduced on July 25, 1911, by delegates from Belgium and France in favor of the nationalization of all mines. The representatives from Belgium, who introduced the resolution, stated that if the mines were nationalized there would be no body interested in trying to avoid the strict application of protective legislation already in existence. The representative from France, who seconded the resolution and spoke in its favor, insisted that it should be made illegal for people to touch national wealth beneath the soil, and that such wealth belonged to the nation and should not be exploited by private individuals and syndicates. The English representative who spoke advocated the State ownership of mines, because he thought it would enable a universal wage to be set up throughout the country. It would, furthermore, enable them to help the poorer mines with some of the profits from the richer mines.

An Austrian representative stated that the conditions in the private mines in Austria were better than those in the State mines, a fact which he said should militate against any fresh nationalization movement. The further discussion of the motion was postponed in order that consideration might be given to an amendment introduced by a representative from Germany, which declared:

This Congress is of the opinion that the wealth of the subsoil belongs to the nation, and that, therefore, it ought not to be conceded to private capitalists for exploitation

A resolution was introduced on behalf of Germany and Austria demanding the appointment of mine inspectors, who are to be paid by the State and elected by the workmen. One of the delegates from France, speaking in favor of the resolution, remarked that there was a French law which provided for workingmen inspectors, but they were employed only for 10 or 12 days in a month. During the remainder of the month they worked as miners, a position which gave rise to many difficulties. These workingmen inspectors had since had their wages doubled, so that they need not work any longer as miners, but their facilities had not, curiously enough, been increased.

A Scottish representative, advocating the adoption of the resolution, stated that during the past 10 or 15 years they had had miners attending evening classes in schools of science, until some of them had reached as high a position, scientifically, as any mines inspector in the country at the present time, but class interests came in when appointments were to be made, and miners had to be put aside. The speaker contended that the present staff of inspectors was not strong enough adequately to look after the mines in this country. It would be worth all the energy they could expend.

Old Coal Records.

Maryland and the adjoining counties in West Virginia, which make up what is known as the Cumberland region, constitute the only region outside of the anthracite region of Pennsylvania where records of coal production have been kept from the earliest years. On deducting the total exhaustion from the original supply it was found that at the close of 1907 there still remained in the coal fields of Maryland 7,802,000,000 tons, which is 1,400 times the production of 1910, and over 900 times the exhaustion represented by that production.

Classified ads. one cent a word.

ONE DOSE ENDS INDIGESTION, GAS, DYSPEPSIA OR A SICK STOMACH.

A Little Diapepsin Wil Promptly Regulate Any Bad Stomach.

Why not get some now—this moment, and forever rid yourself of Stomach trouble an dindigestion? A dieted stomach gets the blues and grumbles. Give it a good eat, then take Pape's Diapepsin to start the digestive juices working. There will be no dyspepsia or belching of Gas or eructations of undigested food; no feeling like a lump of lead in the stomach or heartburn, sick headache and Dizziness, and your food will not ferment and poison your breath with nauseous odors.

Pape's Diapepsin costs only 50 cents for a large case at any drug store here, and will relieve the most obstinate case of Indigestion and Upset Stomach in five minutes.

There is nothing else better to take Gas from Stomach and cleanse the stomach and intestines, and, besides, one single dose will digest and prepare for assimilation into the blood all your food the same as a sound, healthy stomach would do it.

When Diapepsin works, your stomach rests—gets itself in order, cleans up—and then you feel like eating when you come to the table, and what you eat will do you good.

Absolute relief from all Stomach Misery is waiting for you as soon as you decide to take a little Diapepsin. Tell your druggist that you want Pape's Diapepsin, because you want to become thoroughly cured this time.

Remember, if your stomach feels out of order and uncomfortable now, you can get relief in five minutes.

Out-of-town shoppers and business visitors

will find unexcelled accommodations at the rejuvenated

Hotel Schenley
Pittsburgh

¶ Only fifteen minutes from business district overlooking beautiful Schenley Park

¶ Magnificent restaurant, unsurpassed in service, cuisine and daintiness of appointments

¶ Selected music in the restaurant

¶ The Schenley is now under Ritz-Carlton management; has been extensively improved and refurnished throughout; is second to none of the many fashionable Ritz-Carlton Hotels operated throughout Europe and America

Soisson Theatre

Saturday, Sept. 9.

Back Again, The Favorites,

Monte Carlo Girls

BIG BURLESQUE CO.

Everything New, Bigger, Better, Brighter than ever before. Pretty Girls, Funny Men and

La Neta

The Original Girl in Red

PRICES, 25, 35, 50, 75c.

Seats now on sale at theatre. Both Phones.

FREEDOM FROM COLDS & HEADACHES INDIGESTION & SOUR STOMACH BILIOUSNESS & CONSTIPATION

and other ills, due to an inactive condition of the Liver, Stomach and Bowels, may be obtained most pleasantly and most promptly by using Syrup of Figs and Elixir of Senna. It is not a new and untried remedy, but is used by millions of well-informed families throughout the world to cleanse and sweeten and strengthen the system whenever a laxative remedy is needed.

When buying note the full name of the Company—California Fig Syrup Co.,—printed on every package of the genuine.

Regular price 50¢ per bot. one size only. For sale by all leading druggists.

THE ORIGINAL and GENUINE SYRUP of FIGS and ELIXIR of SENNA IS MANUFACTURED BY CALIFORNIA FIG SYRUP CO.

Killarney Park

SUNDAY, SEP. 10th

Tenth Regiment Band

Assisted by players from Scottdale and Uniontown.

New Plumbing and Tinning Establishment.

Place (rear of Yough House), where I am ready to furnish any estimates for buildings or any repair work in plumbing, heating or tinning.

S. E. BRANT,

Dr. S. H. Ridenour
Genita-Urinary Diseases
408 Third Avenue
Pittsburgh, Pa.

READ THE COURIER.

BALTIMORE & OHIO

EXCURSION

OAK PARK, W. VA.

$1.00

SUNDAY, SEPT. 10

Train leaves 8.00 A. M., returning leaves Oak Park 5.00 P. M.

PITTSBURG

BRADDOCK and McKEESPORT

$1.00

SUNDAY, SEPT. 17.

Train leaves 8.45 A. M., returning leaves Pittsburg 6.40 P. M., stopping at Braddock and McKeesport both ways.

To Ohiopyle 50c

To Killarney Park 65c

Each Sunday train leaves 10.10 A. M.

SUNDAY EXCURSION

TO CUMBERLAND

SEPTEMBER 17.

Train leaves 9 A. M., returning leaves Cumberland 6 P. M. A delightful trip through the mountains.

For full information call on H. L. Douglass, Ticket Agent.

A GREAT EVENT

Wall Paper Bargains!

Our "clean-up" of every roll in stock means lowest prices—the time for you to buy.

For every room or hall, original, high-class designs and color effects—the newest and best ideas included.

Shop today, have an early choice

O. S. GETTYS

115 S. Pittsburg St., Connellsville, Pa.

THERE WERE OTHERS.

"You have learned to swim remarkably quick under my instruction."

"Yes, indeed! And would you believe it, it takes me several times as long to learn when Charlie Richasmud teaches me?"

NOW FOR

FALL OUTFITTING

With unbroken regularity the seasons follow one upon another. Fall Suit time is here again!

During the warm Summer months we have not been idle. July and August Clearing Sales reduced our surplus stock, and the past few weeks have brought to our counters and shelves the finest array of Fall Outfitting it has ever been our pleasure to show.

Not One But Every Late Style Feature.

Most clothes embody some feature of late style that is attractive—but rarely will you find one suit or overcoat that is modish in every detail.

In our Fall Suits and Overcoats you can be sure of absolute correctness throughout. Every line bespeaks authoritative knowledge on the part of the makers.

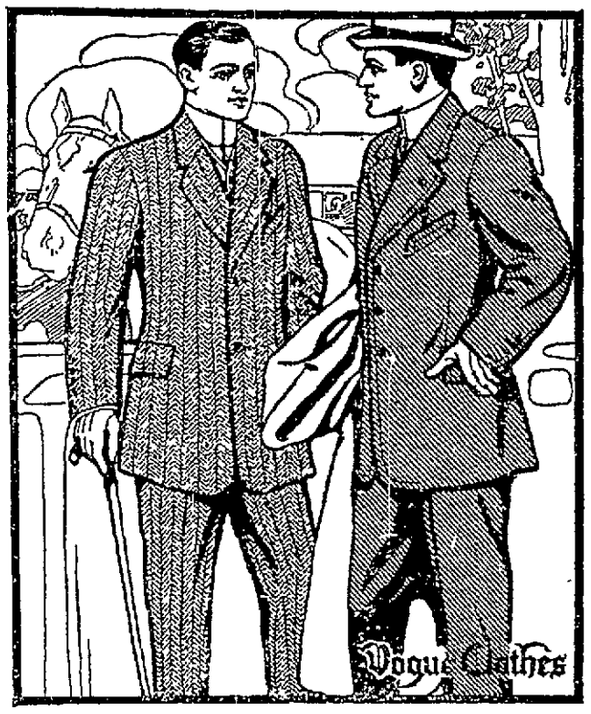

We have now in stock the finest display of Fashion's most favored colors—Browns, Blues and Grays in various mixtures, yet shown this season.

Distinctive styles for Young Men that are totally different from any others are found in our

"VOGUE CLOTHES"

FOR YOUNG GENTLEMEN.

The makers' talents and energies have been devoted to the creation of exclusive style features that appeal to the young man.

The "Vogue" line made a hit with a large number of young men last season.

A larger line and much wider variety of styles with new features will please a larger number of young men this Fall.

We expect the lion's share of the trade of the dressy young men of this town, this season.

If we don't get it the fault will be with our advertising for we have certainly got the clothes.

Every suit and overcoat in absolutely good taste; with style that "grows" on a man and makes a good impression as long as he wears the clothes.

Why Wait!

There's nothing to be gained by waiting until every other Man in Town has selected his Fall Suit before choosing yours!

Come for a Look Right Now

Suits at $12, $15, $16.50, $18, $20, $22.50, $25, $28 and $30.

E. W. HORNER

Title & Trust Bldg., CONNELLSVILLE, PA.

Now Is the Time to Avoid Delay.

Have your fall clothing cleaned or dyed by the

Star Dye Works,

Cumberland, Md.
"WE DO IT BEST."

H. J. BOSLET, Agt.,
122 S. Pittsburg St.
We Call for and Deliver Orders.

Again We Say Subscribe for THIS PAPER.

Do YOU Know About OUR Prices ?

We are anxious to have you find out about them

They will interest you when you're in need of printing

TRY OUR WANT ADS.

THE DEVELOPMENT OF GREENE COUNTY.

Work That Is Now Under Way Will Soon Open Up

GREAT TRACTS OF COAL

The Big Railroads Will Also Have Line Tapping the Tonnage Districts of Greene as Soon as the Mines are Opened to Markets.

WAYNESBURG, Sept. 6.—When the history of Greene county is written the historian will pause at the year "1911" and then write it down as the epoch-making date of the transition of the county from a state of lethary to one of real activity. A metropolitan air is being assumed by all and justly so in view of the coming of the Crucible Coal Company to Rice's Landing and the building into the county of the trolley railroad from Blacksville, W. Va These are but straws which show which way the industrial winds are blowing.

Yet but a few years and the Monongahela river section of Greene county will be one of the busiest sections of that great Monongahela river basin which industrial statisticians of the world have classed as the greatest and most important river basin in the world. Great is the future of Greene county.

The Crucible Coal Company, a subsidiary concern of the Crucible Steel Company of America, is hard at work and scenes of real activity are to be witnessed any day along the Monongahela river in the vicinity of Rice's Landing. There within the very heart of the great Appalachian coal belt acknowledged as the best bituminous coal of the whole world will be constructed one of the foremost coal plants in the history of the industry. Within that 200-mile radius of Pittsburg styled by I. C. White, State Geologist of West Virginia, as second to none in the world, will be an industry which will have much to do with the upbuilding of Greene county.

The Crucible company is going ahead with its construction work. The sinking of the shafts is going on at the Crago farm, Cumberland township, and upwards of 40 feet of work is now completed. The foundations for the new tenement houses upon the hill are nearly finished. About 50 houses are being erected. The Friday Construction Company is pushing the work of establishing the new ferry on the river which will be used to convey the materials needed from the opposite side of the river at the Monongahela railroad station. The piers and cribbing for the coal boats and barges is going right along. There has been some trouble on account of caving in of the quick sand at this point but this defect will soon be overcome and only serves to hinder the work. The ferry system is said to be one of the finest on the Monongahela river. More than 10,000 trips will be needed to move all the materials needed.

The construction work on the Waynesburg & Blacksville trolley railroad is being vigorously pushed and it is confidently expected that cars will be running into this place before the snow flies this fall. This new road when completed from this place into Washington and Allegheny counties to Pittsburg will form one of the most important arteries of commerce as regards Greene county. The completition of this line which will likely be a combination trolley line and railroad for heavy trains will hurry up the Pennsylvania system into standardizing its Waynesburg and Washington line over a new route.

It is stated here, unofficially, that the Pennsylvania railroad company has an understanding with the Crucible Steel company whereby the railroad company will take care of the steel company's coal by rail. In order to do this it will be necessary to build some more railroad. Before the Crucible company has completed its work other companies will be in the field and then it is only a question of time until sections lying next and adjacent to the Monongahela river will be a great manufacturing center.

The building of the joint railroad bridge at Martin on the Monongahela river where the Buckhannon & Northern railroad will enter Greene county is going along and this road expects to have cars moving before the coming winter. The Buckhannon & Northern will open up the central portion of West Virginia and give to Clarksburg and Fairmont of that state a shorter and better coal haul to the eastern markets.

While the active spirit back of this road is Col. Schoonmaker and the Erie railroad interests, the Pennsylvania and the B. & O. have an understanding and the policy of co operation instead of one of competition is being firmly grounded on West Virginia territory. This new road will have as feeders many roads, among them being the Western Maryland, Coal & Coke, the M. & K. and the B. & O. These roads will divert the heavy tonnage of central and upper West Virginia into the Monongahela river valley and then in turn the Pennsylvania, Lake Erie and B. & O. will move the tonnage to the contemplated markets.

The carrying out of this agreement will mean more road building in Greene and Washington counties by the Pennsylvania and B. & O. companies. With a standard gauge Pennsylvania, a new B. & O. extension Greene county will come into its own. Large interests outside of those already mentioned are only waiting until traffic arrangements for Greene county are completed and then they will also enter the field. The local board of trade is getting down to active work.

The coming of the Morgantown & Maidsville trolley line by way of Mt. Morris will prove an impetus to the section it will touch. This line also will eventually build into this place. The connecting up of Morgantown and Waynesburg is logical and should have been a reality years ago. Morgantown is the county seat of Monongalia county, West Virginia, and a thriving business center. It is on the Monongahela river and has the B. & O. and M. & K. roads and the B. & N. is now building by it on the opposite side of the river.

Many large coal sales are pending in this county and depend in a great measure upon the building of these railroads and trolleys. The local people showed their faith in the Waynesburg & Blacksville line by subscribing $100,000 towards the expense of constructing the line. If necessary other lines will receive the same kind of attention, if they show that they are in earnest.

The Waynesburg Board of Trade is becoming active and the people in general are urging upon this body the necessity of getting down to some solid work and making a bid for not only some railroad enterprises but also for other industries that follow in the wake of good railroad transportation. There are many good locations for plants here and with the right kind of work many ought to be secured to come here and cast their fortunes with the local population.

MISSOURI COAL.

Production As Given Out by U. S. Geological Survey.

Missouri's production of coal in 1910 was 2,982,133 short tons, against 3,756,530 short tons in 1909, a decrease of 774,097 tons or about 20 per cent, according to E. W. Parker, of the United States Geological Survey. As in other States of the Mississippi Valley, except Iowa and Western Kentucky, Missouri's coal output was materially reduced by the strike which began on April 1 and was not officially called off until September 15. Counting the additional time required for putting the mines into shape for operation after the order to resume work was issued, fully six months' producing time was lost. The actual time lost and the decrease in production was not, however, 50 per cent of the normal output of working time, for the strike order had been anticipated and for the first three months of the year the mines were operated to the fullest possible extent in order to store up a supply of fuel, and again, when mining was resumed every effort was made by the operators and miners to make up for lost time. The scarcity of coal due to the strike naturally enhanced prices in Missouri and the value of the product in 1910 was but 12.83 per cent less than that of 1909, the figures being ,respectively, $3,328,285 and $6,183,626

Not all the mines in Missouri were affected by the strike, nor did all the affected mines continue idle for the entire time. The total number of men employed was 9,691. The number of men on strike was 7,774, and the periods of idleness ranged from 25 to 210 days, with an average for the 7,774 men of 157 days. The time lost by the strike was equivalent to 81.5 per cent of the time made, and yet the production in 1910 was nearly 50 per cent of that of the preceding year.

Even if the coal mining industry were free from the biennial wage troubles, says Mr. Parker, the prospects for any marked increase in the production of coal in Missouri are not favorable. Surrounded as it is by other coal producing States, Iowa on the north, Illinois and Kentucky on the east, and Arkansas, Oklahoma, and Kansas on the south and west, Missouri finds its output restricted mainly to local markets. Moreover, the larger cities of the State which are near the boundary lines draw their fuel supplies from other fields. St. Louis procures its fuel from the more accessible fields of southeastern Illinois, and Kansas City depends to a large extent on Arkansas, Kansas and Oklahoma for coal.

A more potential factor, however, in limiting the demand for Missouri coal in the last few years has been the notable increase in the production of petroleum and natural gas in the mid-continent field of Kansas and Oklahoma. Natural gas from eastern Kansas is now piped to Kansas City, St. Joseph, and Joplin, Mo., and to Atchison, Leavenworth, and other cities in Kansas. Oil from the same district and from northern Oklahoma is being extensively used as fuel for manufacturing in Kansas City and other cities contingous to the Missouri coal fields, and as long as these more desirable fuels are available the demand for Missouri coal is not likely to increase materially. The interruptions to their regular supplies of fuel caused by the bi-yearly conflicts between coal operators and their miners has created a tendency on the part of manufacturers to substitute oil and gas for coal.

Freight on Soft Coal.

Freight rates exacted by the Pennsylvania railroad on bituminous coal from Pennsylvania mines to South Amboy, N. J., where the coal is distributed to the East and South, were attacked on the 15th ulto. in a complaint filed with the Interstate Commerce Commission by the Association of Bituminous Coal Operators of Central Pennsylvania.

North Union Public School Picnic

Through T. H. Means, supervising principal, one of the greatest outings ever held at Shady Grove Park is scheduled for tomorrow, when all the North Union township schools will picnic there. It has been estimated that between 5,000 and 6,000 pupils and patrons of the schools will be present.

Tickets for transportation and amusements will be given the pupils tomorrow morning in their respective rooms. Amusements of all kinds will be provided for the school children and their friends. The most important feature will be the finding of Miss North Union by some lucky young man. The reward will be $10 in gold.

The dance in the evening will be another great feature to which all are cordially invited. The total number of pupils present in the North Union township schools yesterday was 3,876.

First Aid Show Date Again Changed

Owing to the pressure of official duties President Taft has found it impossible to be in Pittsburg on September 16, to attend the National Mine Safety Demonstration, which was proposed for that date, but he has signified his ability to be in Pittsburg on October 31, and the date for this demonstration has therefore been changed to agree with his wishes. On that date October 31 the President will witness the life saving demonstration and will view and address a parade of miners.

On October 30, the day preceding the National Mine Safety Demonstration, tests will be conducted at the Bureau of Mines experiment station in Pittsburg and at the experimental mine at Bruceton, near Pittsburg, for the benefit of operators, mine superintendents and other officials.

KEIRN-LIVINGSTON.

Pretty Wedding at Home of the Bride This Morning.

A pretty wedding occurred here today at 11.30 A. M. in which Miss E. Mae Keirn, daughter of Rev. and Mrs. J. D. Keirn and C. Ross Livington, son of Mr. and Mrs. Samuel Livingston of Holsopple were united in marriage by the father of the bride, the ring ceremony being used. The couple were attended by Miss Clara Livingston, sister of the bridegroom, and Roy C. Keirn, brother of the bride. After the ceremony a fine lunch was served.

Mr. and Mrs. Livingston left on the 4.20 train for Pittsburg from which place they will leave tomorrow for a trip to Niagara Falls, Toronto, New York and other places of interest.

Those present were Mr. and Mrs Samuel Livingston and daughter, Blanche, Holsopple; Mr. and Mrs. S C. Ream, Johnstown; Mr. and Mrs. S. S. Ulrich, Mr. and Mrs. Lewis Snodgrass and Ralph Wagner, New Florence; Mr. and Mrs. J. W. Tipton, Berlin; Mr. and Mrs. Harry Heiner, Lovett; Mr. and Mrs. A. J. Ruth and Miss Bertha Hepler, Smithton; Mrs. Harriet Tedro, Mt. Pleasant, and the following from Connellsville and vicinity: Rev. and Mrs. W. H Spangler, Mrr. J. C. and Ruth Detwiler, Mrs. Marion Wilson, Mrs. George Wagner, Mrs. Hiram Huey and Walter, Louis and Lizzie Huey, who rendered the music, Mrs. Harry Lewellen, Mrs. Albert Huey and daughter, Miss Florence Martin, Samuel Huey, Mrs. J. B. Longanecker, Mrs. Leasher, Mrs. Gray, Mr. and Mrs. William Raymond, Martin Nicholson.

The bride and groom were the recipients of many valuable and useful gifts.

Christian Endeavor Meeting.

The regular monthly business meeting of the Christian Endeavor Society of the Methodist Protestant church will be held Friday evening at the home of Miss Vergie Herbert on West Main street, West Side. A feature of the meeting will be the report of the delegate to the international convention of Christian Endeavor held in July at Atlantic City.

Comet May Be Seen With Naked Eye.

CAMBRIDGE, Mass., Sept. 7.—(Special)—Brooks' comet, on which the astronomers of the world are focussing their telescopes, now is visible to the naked eye and is increasing in brightness. The comet may be followed easily. September 17 the comet will be at its least distance from the earth, 15,000,000 miles away.

HAIR THAT FASCINATES.

Who Wants Lustrous Hair Full of Life and Beauty?

Start now madam, September is just the month to begin to acquire a glorious head of hair of which you will be justly proud during the social events of winter-time.

If you haven't used PARISIAN SAGE you arn't on the high road to hair beauty. PARISIAN SAGE is the most delightful preparation that destroys the dandruff germs and by so doing removes in a short time the cause of dandruff, falling hair, itching scalp, faded and lifeless hair.

Dandruff germs are obstructionists; they prevent the hair from receiving it's proper nourishment by ravenously devouring the same nourishment. Use PARISIAN SAGE for one week and note the wonderful improvement. A. A. Clarke guarantees it, 50 cents a bottle.

NEW YORK HEIRESS AND MAN SHE WEDS IN SWITZERLAND.

Pretty High Hills.

A distinguished astronomer once took the trouble to measure in several paintings the size of the moon and to deduce from it the height of the mountains shown in the same picture. He found that the average height of the hills was about forty-three miles, while one giant peak raised its head more than a hundred miles above sea level. Turner, who was one of the greatest masters of landscape composition and coloring, frequently exaggerates the height of his hills with the intention of conferring upon them a majesty which otherwise they would not possess.

W. C. T. U. Meeting.

The regular business meeting of the South Connellsville W. C. T. U. was held at the home of Mrs J. Y. McManus yesterday afternoon. Reports were heard from the different superintendents and a very interesting meeting was held. Mrs Minnie Ringer was elected delegate to attend the annual convention which will be held at Perryopolis the 13th and 14th of this month. Mrs. Ida Seaman was elected alternate.

Heavy Locomotives in Scotland.

Consul H. D. Van Sant writes from Dunfermline that the Northeastern Railway Company is introducing 10 of the heaviest railway locomotives ever adopted on this road, or, it is claimed, in Scotland. Each engine weighs 77 tons and the tender an additional 45.3 tons. They are of the Atlantic type of locomotives and are intended for the heaviest fast-time express rains beween Doncheser and Edinburgh.

Bank Statements.

REPORT OF THE CONDITION OF THE FIRST NATIONAL BANK OF CONNELLSVILLE, at Connellsville, in the State of Pennsylvania, at the close of business, September 1, 1911.

RESOURCES.

Loans and Discounts		$1,213,226 30
Overdrafts, secured and unsecured		2,366 32
U. S. Bonds to secure circulation		75,000 00
Premiums on U. S. Bonds		1,600 00
Bonds, Securities etc		298,694.94
Banking House, Furniture and Fixtures		205,681 64
Other Real Estate Owned		6 628 47
Due from National Banks (not reserve agents)		1 9,220 05
Due from Approved Reserve Agents		203,744.05
Checks and other cash items		2,847.01
Exchanges for Clearing House		826.94
Notes of other National Banks		14,985 00
Fractional Paper Currency, nickels and cents		272.35
Lawful Money Reserve in Bank, viz:		
Specie	$131,016 00	
Legal - tender Notes	5,000.00	136 016 00
Redemption fund with U. S. Treasurer (5 per cent. of circulation		3,750.00
Total		$2,156,020.16

LIABILITIES.

Capital Stock Paid in		$ 75,000.00
Surplus Fund		200,000.00
Undivided Profits, less Expenses and Taxes paid		15,753.34
National Bank Notes outstanding		75,000.00
Due to other National Banks		176.41
Dividends unpaid		2,718.00
Individual deposits subject to check	$1,654,197.66	
Demand certificates of deposit	122,609 21	
Time certificates of deposit	1,000.00	
Certified checks	214.54	
Cashier's checks outstanding	11,390.00	1,789,381.41
Total		$2,156,020.16

State of Pennsylvania, County of Fayette, ss:

I, E. T. Norton, Cashier of the above-named bank, do solemnly swear that the above statement is true to the best of my knowledge and belief.

E. T. NORTON, Cashier.

Subscribed and sworn to before me this 6th day of September, 1911.

J. B. KURTZ, Notary Public.

Correct—Attest:

R. NORRIS,
W. D. McGINNIS,
W. F. STAUFFER,
Directors.

REPORT OF THE CONDITION OF THE COLONIAL NATIONAL BANK at Connellsville, in the State of Pennsylvania, at the close of business, September 1, 1911.

RESOURCES.

Loans and Discounts		$251,271.06
Overdrafts, secured and unsecured		110.44
U. S. Bonds to secure circulation		100,000.00
Premiums on U. S. Bonds		3,400.00
Bonds, securities, etc		13,350.00
Banking House, Furniture and Fixtures		72,500.00
Other Real Estate owned		854.30
Due from National Banks (not reserve agents)		749 03
Due from approved Reserve Agents		7,507.25
Checks and other Cash Items		3,002 50
Exchanges for clearing house		3,079.06
Notes of other National Banks		2,345 00
Fractional Paper Currency, Nickels and Cents		838 34
Lawful Money Reserve in Bank, viz:		
Specie	$15,140.40	
Legal-tender notes	3,500.00	18,640 40
Redemption fund with U. S. Treasurer, (5 per cent. of circulation)		5,000 00
		$483,063 28

LIABILITIES.

Capital Stock Paid in		$100,000.00
Surplus Fund		38,000.00
Undivided Profits, less Expenses and Taxes Paid		1,049.17
National Bank Notes Outstanding		100,000.00
Due to other National Banks		5,769.53
Due to approved Reserve Agents		8.86
Dividends Unpaid		87.00
Individual deposits subject to check	$232,077.86	
Demand certificates of deposit	1,229 30	
Time certificates of deposit	1,358.00	
Cashier's checks outstanding	2,583.43	238,148.68
		$483,063.28

State of Pennsylvania, County of Fayette ss:

I, H. E. Schenck, Cashier of the above-named bank, do solemnly swear that the above statement is true to the best of my knowledge and belief.

H. E. SCHENCK, Cashier.

Subscribed and sworn to before me this 6th day of September, 1911.

A BASILONE, Notary Public.

Correct—Attest

P. H. BEIGHLEY,
HARRY DUNN,
W. N. LECHE,
Directors.

REPORT OF THE CONDITION OF THE CITIZENS NATIONAL BANK, at Connellsville, in the State of Pennsylvania, at the close of business, September 1, 1911.

RESOURCES.

Loans and Discounts		$612,450.02
Overdrafts, secured and unsecured		11.80
U. S. Bonds to secure circulation		100,000.00
Other Bonds to secure U. S. deposits		7,208.40
Premiums on U. S. Bonds		3,500.00
Banking House, furniture and fixtures		6,300.00
Due from approved Reserve Agents		52,080.83
Checks and other cash items		8,484.05
Notes of other National Banks		3,440 00
Fractional Paper Currency, Nickels and Cents		412 54
Lawful Money Reserve in Bank, viz:		
Specie	$18 584 65	
Legal-tender notes	12,000.00	30,584.65
Redemption fund with U. S. Treasurer (5 per cent. of circulation)		5,000.00
Due from U. S. Treasurer		1.00
		$824,743.78

LIABILITIES.

Capital Stock Paid in		$100,000.00
Surplus fund		100,000.00
Undivided Profits, less expense and taxes paid		30,412.37
National Bank Notes outstanding		100,000.00
Dividends unpaid		20.00
Individual deposits subject to check	$472,686.27	
Demand certificates of deposit	21,341.60	
Certified checks	25.00	
Cashier's checks outstanding	288.34	494,311.21
Total		$824,743.78

State of Pennsylvania, County of Fayette ss:

I, James L Kurtz, Cashier of the above-named bank, do solemnly swear that the above statement is true to the best of my knowledge and belief.

JAMES L KURTZ, Cashier.

Subscribed and sworn to before me this 6th day of September, 1911.

P. BUFANO, Notary Public.

Correct—Attest:

GEO. W. CAMPBELL,
J. R. DAVIDSON,
R. S. MATTHEWS,
Directors.

REPORT OF THE CONDITION OF THE FIRST NATIONAL BANK OF DAWSON, at Dawson, in the State of Pennsylvania, at the close of business, September 1st, 1911.

RESOURCES.

Loans and Discounts		$341,239.06
Overdrafts, secured and unsecured		93.01
U. S. Bonds to secure circulation		50,000.00
Premiums on U. S. Bonds		1,000.00
Bonds, securities, etc		147,770.45
Banking house, furniture and fixtures		2,500.00
Due from National Bank (not reserve agents)		4,015 50
Due from approved Reserve Agents		187,176.40
Checks and other cash items		1,257.34
Notes of other National Banks		16,500.00
Fractional Paper Currency, Nickels and Cents		62 70
Lawful Money Reserve in Bank, viz:		
Specie	$49,098 00	49,098 00
Redemption fund with U. S. Treasurer (5 per cent. of circulation)		2,500 00
		$804,122.95

LIABILITIES.

Capital Stock Paid in		$ 50,000.00
Surplus fund		125,000.00
Undivided Profits, less expenses and taxes paid		15,731.12
National Bank Notes outstanding		50,000.00
Dividends unpaid		30.00
Individual deposits subject to check		563,312.71
Cashier's checks outstanding		49.12
		$804,122.95

State of Pennsylvania, County of Fayette, ss:

I, R. D Henry, Cashier of the above-named bank, do solemnly swear that the above statement is true to the best of my knowledge and belief.

R. D HENRY, Cashier.

Subscribed and sworn to before me this 7th day of September, 1911.

A. VAN HORN, Notary Public.

Correct—Attest:

N. A. RIST,
JOSEPH OGLEVEE,
J. H. PRICE,
Directors.

"I Wish I Could Get a Little Money Ahead"

That's a remark you have heard often—And the answer is that you can if you go about it in the right way.
Take a dollar out of your pay just as soon as you receive it and get that dollar lickety-split into the bank before it vanishes.
Do that every week and you'll soon have money ahead of you.

AT THIS STRONG BANK YOU CAN OPEN A SAVINGS ACCOUNT WITH $1—4% INTEREST.

THE FIRST NATIONAL BANK

"The Bank That Does Things for You."
129 W. Main Street, Connellsville.
Agent for The Banco Di Napoli for the sale of Money Orders guaranteed by the Italian Government.

Efficient Service and Courteous Treatment

Has enabled us, within the past year, to double the number of our customers. Quite a number of persons and societies, with surplus funds, who do not want to tie up their money subject to the rules of a regular 4% account, are taking advantage of our special 3% accounts.
If you are a customer at this bank you will always find us willing to extend any reasonable accommodation on satisfactory security.

Our Customers Always Receive the Preference.

If you have a little ready money it will pay you to open an account with us, become acquainted, and take advantage of our service.

The Colonial National Bank
CONNELLSVILLE, PA.
Corner Main and Pittsburg Streets.
4% interest paid on Certificates and Time Deposits. Foreign Department equipped to give the best of service.

Save Your Money

by putting your surplus in this bank.
You have an absolute safe investment.
Why not open an account today? We have room on our ledgers for your name.

Second National Bank,
CONNELLSVILLE, PA.
THE FIREPROOF BUILDING.

FIND OUT

About the Services

rendered to depositors at this bank—ask any of the hundreds who have Checking Accounts with us. They'll tell you it is made up of Accuracy, Promptness, Courtesy and Security.

That our officers take a personal interest in each depositor—Isn't this the kind of a bank you'd like to do business with?

We cordially invite new accounts.

Union National Bank, West Side, Connellsville, Pa.

The Title & Trust Co. of Western Penna.

The Oldest Savings Bank in Fayette County.

Capital and Surplus - - $425,000.00

4 per cent. paid on Savings. Interest Compounded semi-annually. A general Banking business transacted.

THE YOUGH NATIONAL BANK

126 West Main Street
CONNELLSVILLE

Capital and Surplus, $150,000
Total Resources, $900,000

4% INTEREST PAID ON SAVINGS

THE VALUE of well-printed neat-appearing stationery as a means of getting and holding desirable business has been amply demonstrated. Consult us before going elsewhere

Insure Your Property With
J. Donald Porter
Insurance and Real Estate
Second National Bank Building.
Both Phones.
CONNELLSVILLE, PA.

Leading Companies-Lowest Rates
Old Established Agency.

McCLAREN
AGENT FOR
FOSTERS CYL WORKS

J. B. KURTZ,
NOTARY PUBLIC
AND REAL ESTATE.
No. 3 South Meadow Lane.
Connellsville - Pa.

EVANS & WEAVER,
FIRE INSURANCE.
Second National Bank Building.
Both Phones.

JOHNSTON COAL COMPANY
WE CAN NOW SUPPLY YOU WITH LUMP COAL.
Bell Phone 40. Tri-State 150.
Office, 233 East Main Street,
CONNELLSVILLE, PA.

WEAR Horner's Clothing

My Lady of the North

I laughed, decidedly relieved from what I feared might prove a most awkward situation.

"Well, yes, Miss Minor, I am indeed somewhat youthful to be Myrtle's father," I said at a venture, "but I might serve as her brother, you know, and not stretch the point of age over-much."

She clasped her hands on my arm with a gesture of delight.

"Oh, I am so glad; I knew Myrtle had a brother, but never heard he also was in the army. Did you know, Colonel, she was intending to come down here with me when I returned South, at the close of our school year, but from some cause was disappointed. How delighted she would have been to meet you! I shall certainly write and tell her what a splendidly romantic time we had together. You look so much like Myrtle I wonder I failed to recognize you at once."

She was rattling on without affording me the slightest opportunity to slip in a word explanatory, when her glance chanced to fall upon some one who was approaching us through the throng.

"Oh, by the way, Colonel, there is another of Myrtle's old schoolmates present to-night—a most intimate friend, indeed, who would never forgive me if I permitted you to go without meeting her."

She drew me back hastily.

"Edith," she said, touching the sleeve of a young woman who was slowly passing, "Edith, wait just a moment, dear; this is Colonel Curran—Myrtle Curran's brother, you know. Colonel Curran, Mrs Brennan."

CHAPTER XVI.

The Woman I Loved.

The crucial moment had arrived, and I think my heart actually stopped beating as I stood gazing helplessly into her face I saw her eyes open wide in astonished recognition, and then a deep flush swept over throat and cheek For the instant I believed she would not speak, or that she would give way to her excitement and betray everything. I durst give no signal of warning, for there existed no tie between us to warrant my expecting any consideration from her. It was an instant so tense that her silence seemed like a blow. Yet it was only an instant Then her eyes smiled into mine most frankly, and her hand was extended.

"I am more than delighted to meet you, Colonel Curran," she said calmly, although I could feel her lips tremble to the words, while the fingers I held were like ice. "Myrtle was one of my dearest friends, and she chanced to be in my mind even as we met. That was why," she added, turning toward Miss Minor, as though she felt her momentary agitation had not passed unobserved, "I was so surprised when you first presented Colonel Curran."

"I confess to having felt strangely myself," returned the other, archly, "although I believe I concealed my feelings far better than you did, Edith. Really, I thought you were going to faint It must be that Colonel Curran exercises some strange occult influence over the weaker sex. Perhaps he is the seventh son of a seventh son; are you, Colonel? However, dear, I am safe for the present from his mysterious spell, and you will be compelled to face the danger alone, as here comes Lieutenant Hammersmith to claim the dance I've promised him."

Before Mrs. Brennan could interfere, the laughing girl had placed her hand on the Lieutenant's blue sleeve, and, with a mocking good-bye, flung backward over her shoulder, vanished in the crowd, leaving us standing there alone.

The lady waited in much apparent indifference, gently tapping the floor with her neatly shod foot.

"Would you be exceedingly angry if I were to ask you to dance?" I questioned, stealing surreptitiously a glance at her proudly averted face

"Angry? Most assuredly not," in apparent surprise. "Yet I trust you will not ask me. I have been upon the floor only once to-night. I am not at all in the mood"

"If there were chairs here I should venture to ask even a greater favor—that you would consent to sit out this set with me."

She turned slightly, lifted her eyes inquiringly to mine, and her face lightened.

"No doubt we might discover seats without difficulty in the anteroom," she answered, indicating the direction by a glance. "There do not appear to be many 'sitters' at this ball, and the few who do are not crowded"

The apartment contained, as she prophesied, but few occupants, and I conducted her to the farther end of it, where we found a comfortable divan and no troublesome neighbors.

As I glanced at her now, I marked a distinct change in her face. The old indifference so well assumed while we were in the presence of others, had utterly vanished as by magic, and she sat looking at me in anxious yet impetuous questioning.

"Captain Wayne," she exclaimed, her eyes never once leaving my face, "what does this mean? this masquerade? this wearing of the Federal uniform? this taking of another's name? this being here at all?"

"If I should say that I came hoping to see you again," I answered, scarce knowing how best to proceed or how far to put confidence in her, "what would you think?"

"If that is true, that you were extremely foolish to take such a risk for so small a reward," she returned calmly. "Nor, under these circumstances, would I remain here so much as a moment to encourage you. But it is not true This is no light act; your very life must lie in the balance, or you could never assume such risk."

"I would trust you gladly with my life or my honor," I replied soberly "If I had less faith in you I should not be here now. I understand that I am condemned to be shot as a spy at daybreak."

"Shot? On what authority? Who told you?"

"On the order of General Sheridan. My informant was Lieutenant Caton, of his staff."

"Shot?' As a spy? Why, it surely cannot be' Frank said— Captain Wayne, believe me, I know absolutely nothing of all this Do you think I should ever have rested if I had dreamed that you were held under so false a charge? I promised you I would see General Sheridan on your behalf. Frank—" she bit her lip impatiently—"I was told, that is, I was led to believe that you were—had been sent North as a prisoner of war late last night. Otherwise I should have insisted upon seeing you—on pleading your cause with the General himself. The major and I breakfasted with him this morning, but your name was not mentioned, for I believed you safe."

She did not appear to realize, so deep was her present indignation and regret, that my hand had found a resting place upon her own.

"You must believe me, Captain Wayne; I could not bear to have you feel that I could prove such an ingrate"

"You need never suppose I should think that," I replied, with an earnestness of manner that caused her to glance at me in surprise I confidently expected to hear from you all day, and finally when no word came I became convinced some such misconception as you have mentioned must have occurred Then it became my turn to act upon my own behalf if I would preserve my life; yet never for one moment have I doubted you or the sincerity of your pledge to me"

She waited quietly while a couple passed us and sought seats nearer the door.

"Tell me the entire story," she said gently.

As quickly as possible I reviewed the salient events which had occurred since our last meeting. Without denying the presence of Major Brennan during my stormy meeting with General Sheridan, I did not dwell upon it, nor mention the personal affray that had occurred between us. Even had I not supposed the man to be her husband I should never have taken advantage of his treachery to advance my own cause As I concluded there was a tear glistening on her long lashes, but she seemed unconscious of it, and made no attempt to dash it away.

"You have not told me all," she commented quietly. 'But I can understand and appreciate the reason for your silence. I know Frank's impetuosity, and you are very kind, Captain Wayne, to spare my feelings, but you must not remain here; every moment of delay increases your danger Sheridan and those of his staff who would surely recognize you were expected back before this, and may appear at any moment—yet how can you get away? how is it possible for me to assist you?"

There was an eager anxiety in her face that piqued me Like most lovers I chose to give it a wrong interpretation.

"You are anxious to be rid of me?' I asked, ashamed of the words even as I uttered them

"That remark is unworthy of you," and she arose to her feet almost haughtily "My sole thought in this is the terrible risk you incur in remaining here"

"Your interest then is personal to me, may I believe?"

"I am a loyal woman," proudly, "and would do nothing whatever to imperil the cause of my country, but your condemnation is unjust, and I am, in a measure, responsible for it I assist you, Captain Wayne, for your own sake, and in response to my individual sense of honor."

"Have you formulated any plan?" she asked quickly, another rising color made me feel that she had deciphered my struggle in my eyes.

"Only to walk out under protection of this uniform, and when once safe in the open to trust that same good fortune which has thus far befriended me."

She shook her head doubtfully, and stood a moment in silence, looking thoughtfully at the moving figures in the room beyond.

"I fear it cannot be done without arousing suspicion," she said at last, slowly. "I chance to know there are unusual precautions being taken to-night, and the entire camp is doubly patrolled. Even this house has a cordon of guards about it, but for what reason I have not learned. No," she spoke decisively, 'there is no other way. Captain Wayne, I am going to try to save you tonight, but in doing so I must trust my reputation in your keeping"

"I will protect it with my life"

"Protect it with your silence, rather I know you to be a gentleman, or I should never attempt to carry out the only means of escape which seems at all feasible Discovery would place me in an extremely embarrassing position, and I must rely upon you to protect me from such a possibility'

"I beg you," I began, "do not compromise yourself in any way for my sake."

"But I am myself already deeply involved in this," she interrupted, "and I could retain no peace of mind were I to do otherwise. Now listen. Make your way back to the ballroom, and in fifteen minutes from now be engaged in conversation with General Carlton near the main entrance I shall join you there, and you will take your cue from me You understand?"

"Perfectly, but—"

'There is no 'but,' Captain Wayne, only do not fail me'

Our eyes met for an instant; what she read in mine God knows—in hers was determination, with a daring strange to woman The next moment she had vanished through a side door, and I was alone.

CHAPTER XVII.

Through the Camp of the Enemy.

A glance at my watch told me that it was already within a few moments of midnight. There was, however, no diminution in the festivities, and I waited in silence until I heard the sentries calling the hour, and then pressed my way back into the noisy, crowded ballroom. I was stopped twice by well meaning officers whom I had met earlier in the evening but breaking away from them after the exchange of a sentence or two, I urged my course as directly as possible toward where the spectacled brigadier yet held his post as master of ceremonies

We had been conversing pleasantly for several minutes when Mrs Brennan appeared Standing so as to face the stairs, I saw her first coming down, and noted that she wore her hat, and had a light walking cloak thrown over her shoulders My heart beat faster as I realized for the first time that she intended to be my companion.

"Oh, General, I am exceedingly glad to find you yet here, she exclaimed as she came up, and extended a neatly gloved hand to him. "I have a favor to ask which I am told you alone have the authority to grant."

He bowed gallantly.

'I am very sure, he returned smilingly, "that Mrs. Brennan will never request anything which I would not gladly yield"

"Halt! This Road is Closed."

She flashed her eyes brightly into his face.

"Most assuredly not The fact is, General, Colonel Curran, with whom I see you are already acquainted, was to pass the night at the Major's quarters, and as he has not yet returned, the duty has naturally devolved upon me to see our guest safely deposited 'We are at the Mitchell House, you remember, which is beyond the inner lines; and while, of course, I have been furnished with a pass," she held up the paper for his inspection, 'and have been also instructed as to the countersign, I fear this will scarcely suffice for the safe passage of the Colonel"

The General laughed good-humoredly, evidently pleased with her assumption of military knowledge

"Colonel Curran is certainly to be congratulated upon having found so charming a guide, madam, and I can assure you I shall most gladly do my part toward the success of the expedition. The Major was expected back before this, I believe?"

"He left word that if he had not returned by twelve I was to wait for him no longer, as he should go directly to his quarters. I find the life of a soldier to be extremely uncertain"

"We are our country's servants, madam," he replied proudly, and then taking out a pad of blanks from his pocket, turned to me.

"May I ask your full name and rank, Colonel?"

"Patrick L. Curran, Colonel, Sixth Ohio Light Artillery."

He write it down rapidly, tore off the paper, and handed it to me

"That will take you safely through our inner guard lines," he said gravely, "that being as far as my jurisdiction extends Good-night, Colonel, good night, Mrs Brennan"

We bowed ceremoniously, and the next moment Mrs Brennan and I were out upon the steps, breathing the cool night air I glanced curiously at her face as the gleam of light fell upon it—how calm and reserved she appeared, and yet her eyes were aglow with intense excitement At the foot of the steps she glanced up at the dark, projecting roof far above us

"Do you suppose he can possibly be up there yet?' she asked, in a tone so low as to be inaudible to the ears of the sentry.

"Who? Bungay?" I questioned in surprise, for my thoughts were elsewhere "Oh, he was like a cat, and there are trees at the rear Probably he is safe long ago, or else a prisoner once more"

Beyond the gleam of the uncovered windows all was wrapped in complete darkness, save that here and there we could distinguish the dull red glare of camp fires where the company cooks were yet at work, or some sentry post had been established We turned sharply to the left, and proceeded down a comparatively smooth road, which seemed to me to possess a rock basis, it felt so hard From the position of the stars I judged our course to be eastward, but the night was sufficiently obscured to shroud all objects more than a few yards distant. Except for the varied camp noises on either side of us the evening was oppressively still, and the air had the bite chill of high altitudes Mrs Brennan pressed more closely to me as we passed beyond the narrow zone of light, and unconsciously we fell into step together.

A few hundred yards farther a fire burned redly against a pile of logs The forms of several men lay out stretched beside it, while a sentry paced back and forth, in and out of the range of light We were almost upon him before he noted our approach, and in his haste he swung his musket down from his shoulder until the point of its bayonet nearly touched my breast.

"Halt!" he cried sternly, peering at us in evident surprise 'Halt' this road is closed'

"Valley Forge," whispered the girl, and I noticed how white her face appeared in the flaming of the fire.

"The word is all right, Miss," returned the fellow, stoutly, yet without lowering his obstructing gun "But we cannot pass any one out on the countersign alone If you was going the other way it would answer"

"But we are returning from the officers' ball," she urged anxiously, 'and are one our way to Major Brennan's quarters We have passes"

As she drew the paper from out her glove one of the men at the fire sprang to his feet and strode across the narrow road toward us He was smooth of face and boyish looking, but wore corporal's stripes

What is it, Mapes?' he asked sharply

Without waiting an answer he took the paper she held out and scanned it rapidly

"This is all right," he said, handing it back, and lifting his cap in salute 'You may pass, madam You must pardon us, but the orders are exceedingly strict to-night. Have you a pass also, Colonel?" I handed it to him and after a single glance it was returned.

'Pass them, guard," he said curtly, standing aside

Beyond the radiance of the fire she broke the silence

"I shall only be able to go with you so far as the summit of the hill yonder, for our quarters are just to the right, and I could furnish no excuse for being found beyond that point," she said "Do you know enough of the country to make the lines of your army?'

"If this is the Kondaliville pike we are on' I answered, "I have a pretty clear conception of what lies ahead, but I should be very glad to know where I am to look for the outer picket."

"There is one post at the ford over the White Briar," she replied "I chance to know this because Major Brennan selected the station, and remarked that the stream was so high and rapid as to be impassable at any other point for miles But I regret this is as far as my information extends"

I started to say something—what I hardly know—when, almost without sound of warning, a little squad of horsemen swept over the brow of the hill in our front, their forms darkly outlined against the starlit sky, and rode down toward us at a sharp trot I had barely time to swing my companion out of the track when they clattered by, their heads bent low to the wind, and seemingly oblivious to all save the movements of their leader

"Sheridan!" I whispered, for even in that dimness I had not failed to recognize the short, erect figure which rode in front.

The woman shuddered, and drew closer within my protecting shadow. Then out of the darkness there burst a solitary rider, his horse limping as if crippled, and would have ridden us down had I not flung up one hand and grasped his bridle-rein

"Great Scott! what have we here? he cried roughly, peering down at us 'By all the gods a woman!"

The hand upon my arm clutched me desperately and my own heart seemed to choke back every utterance The voice was Brennan's

(To be Continued.)

Hunting Bargains?

Look over the advertisements in The Daily Courier and you will find where they are at.

SCHOOL DAYS

ARE MADE MORE PROFITABLE WHEN THE PUPIL CAN HAVE ACCESS TO

THIS $4.00 DICTIONARY

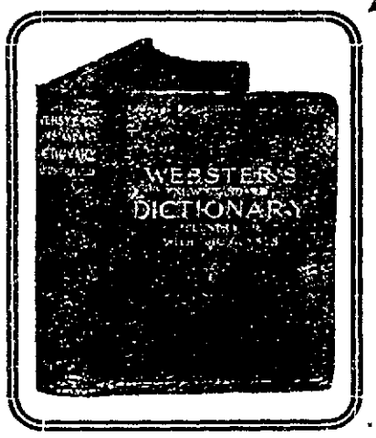

By taking advantage of The Daily Courier's plan, every school child may have one of these books--the acknowledged foundation of all learning. The book for Father and Mother, as well as for the School Children--the book for the entire family--in the HOME or at WORK. See Coupon on Second Page.

START AND FINISH OF FIRST REGULAR AERIAL MAIL SERVICE IN THE WORLD'S HISTORY.

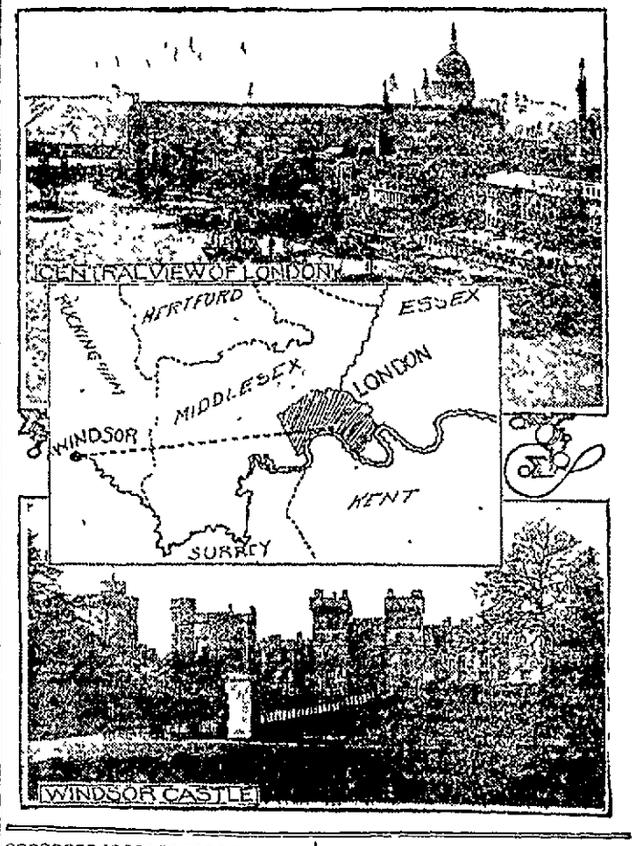

AT THE THEATRE.

THE SOISSON.

The Monte Carlo Girls.

Next Saturday night the big burlesque company, the Monte Carlo Girls, will pay their annual visit to the Soisson theatre The company played the Grand in Uniontown, Sept 4 and the Standard speaks of them as follows

The Monte Carlo Girls furnished an attraction that filled every seat in the house at the Grand opera house last night This company of pretty girls, good singers and excellent comedians, has given good shows here before, but they never appeared to better advantage than they did last night. With new and expensive costumes, and appropriate scenery the members of the cast, which included several new faces, made a great hit with the audience The Monte Carlo Girls are considered about the best of the burlesque companies appearing on this circuit and their appearance is always the signal for an early and large box office sale. The performance last night was their initial one of the season, and the different singing numbers were so plenteously encored that the time was 11 30 when the curtain finally descended The company should enjoy a prosperous season."

DO IT NOW Subscribe for THIS PAPER

First Photo of Wrestling Match in Which Gotch Defeated "Hack" for World's Title

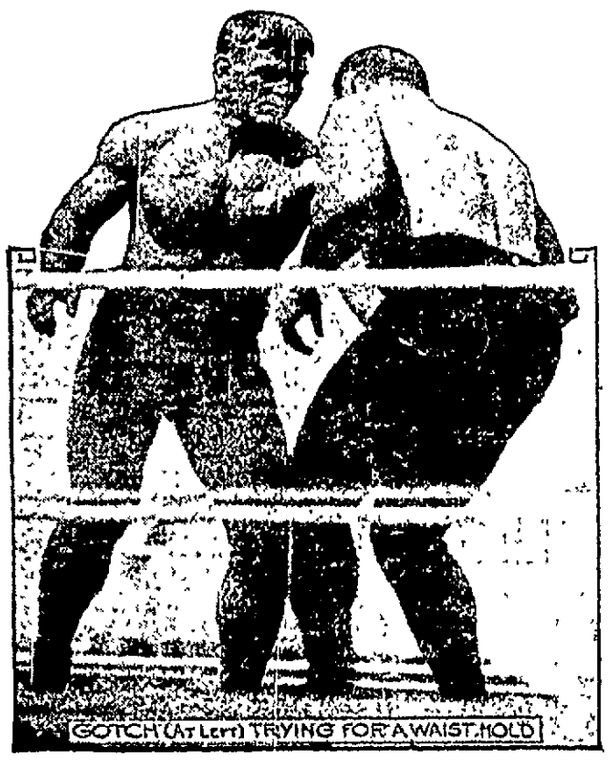

GOTCH (AT LEFT) TRYING FOR A WAIST HOLD

Petitions of Candidates in Fayette County Who are Seeking Nominations.

The following petitions of candidates were filed on Tuesday

Point Marion Borough.

W. P. Donley, Rep, assessor, B. F. Hanna, Rep, school director K. L. Lapoe, Rep, constable, Alex Carlierer Rep, councilman, I M Vansant, Rep, judge of election Abraham DeGardon, Rep school director, 2 years, E M. Lockrey, Rep, school director, 6 years, H. S Tyler, Rep, councilman, Ernest L Kentsley, Rep, school director, 4 years, James Costello, Rep, school director 4 years Florian Dullere, Rep, councilman, Walter S. Dillinger, Rep, inspector of election, L S Barb Rep, justice of the peace.

Fayette City Borough.

William Rice, Dem, judge of election; James M Hamilton, Jr., Dem, inspector of election, Joseph Nelson Dem, assessor, William E. Darrell, Dem, school director, 6 years, William Allen Dem, school director 6 years J. N Middleton, Dem school director, 4 years John N. Pfleghardt, Dem school director, 4 years, Thornton H. Baldwin, Dem, school director, 2 years George Ferris, Dem councilman, Louis M. Gilleland, Jr, Dem, councilman; L. W. Cadman, Dem, justice of the peace, W. T. Spalter, Dem, auditor; George C. Eckman, Dem, constable

Springhill No. 1.

B F Lyons Soc., school director, 6 years; Nathan Corder, Soc, school director, 4 years; H L. Rhodes, Soc, school director, 1 years Harry H. Conn, Soc, judge of election, Martin S Stoner, Sr, Soc, supervisor, John Clarence Blaney, Soc, constable William Clover, Sr, Soc, inspector of election, Elias Durr, Soc, justice of the peace; road supervisor, James Lyons Dem, assessor, Howard Burchinal, Rep, school director, H C. Jennings, Rep, 1 years, S. William Gans, Rep, 2 years, H S Eberhart, Rep, 1 years, auditor, Archie Conn, Rep, John Myers, Rep, Grover Baker, Dem, Howard Morgan, Dem, constable Frank Costello, Rep, John G Ritenour, Dem, judge of election, Smith Davis, Dem register assessor, Emerson Kenison, Dem

Masontown Borough.

Benjamin Wolkoff, Soc justice of the peace Stephen Yanchus Soc, school director, 1 years, Michael Yanchus, Soc, councilman, 3 years; Samsen Rosenshein, Soc, school director, 6 years, Antonio Magallazi, Soc, councilman 2 years

Nicholson No. 3.

Fulton E Cochran, Soc, justice of the peace, John Adolph Wysel, Soc, school director, 6 years, Joseph Goverdich Soc, school director, 4 years, Hugh J. Lytle, Soc, School director, 2 years, George Hetchy, Soc, school director, 4 years

German No. 4.

Stephen Kovaks, Soc, school director, 4 years

German Township.

Justice of the peace, M C Kendall, Dem; School director, M. B. Wilson, Dem, 6 years

Masontown Borough.

Carl H. Person, Soc burgess.

North Union No. 1.

John Reynolds, Soc, judge of election, Park Noddy, Soc, inspector of election

North Union Township.

Simon P. Matson, Rep, auditor, 4 years

Dunbar Borough.

Hugh C. Dunaway, Soc, constable

Uniontown Borough.

Salvators Gaudio, Soc, constable 7th ward, William Dudley, Soc councilman, 7th ward; Smith S Crawford, Soc, councilman, 7th ward, Kenneth B. Higgins, Rep, school director, 4 years, W M Deselims, Rep, constable, 3rd ward; William B. Watson, Rep, register assessor, 3rd ward, George P. Gadd, Dem, county commissioner, E. B. Vincent, Rep, assessor, 3rd ward.

Lower Tyrone No. 1.

Weldon Menifee, Rep, register assessor.

Luzerne No. 1.

William E Conwell, Rep, inspector of election

Luzerne Township.

Nathaniel E. Conwell, Rep, school director, 4 years

Nicholson Township.

B F Manning, Dem, road supervisor, 2 years.

Upper Tyrone Township.

Patrick McKavanaugh, Dem, road supervisor

Everson Borough.

William Dannecker, Rep, councilman, John F Ryan, Rep, school director, 6 years; Howard Hamilton, Rep, school director, 2 years; Jacob Dewalt, Rep, school director, 2 years, Patrick O'Donnell, Dem, council P. C. Coyle, Dem constable.

Bullskin Township No. 2.

George Gray, Soc, inspector district No 2 David Queer, Soc, judge of election, Alex Wilson Soc, inspector of election James Wingrove, Soc, judge of election; David Knopsnider, Soc, constable, Norman Lilley Soc, register assessor, Benjamin F French, Soc, assessor, Frank Filley Soc, road supervisor William M. Knopsnider, Soc, school director William Sheets, Soc, school director 4 years Frank B Patterson Soc, school director 4 years, William G. Geary, Soc school director, 2 years John O'Neil, Soc, school director, 2 years

South Union No. 1.

Millard F Coburn, Rep, judge of election

Redstone Township.

Dr. Charles Gans, Rep, school director, 6 years, Cecil H Garbind, Dem, auditor, Charles Oppermann, Dem, school director, 1 years, George P. Hoover, Dem 6 years

Saltlick Township.

Assessor, C M. White, Dem

Dunbar Township.

William Rowland, Dem, constable, Harry Strickler, Dem, district No 2, inspector of election Harry Willis, Rep, school director, 4 years,

Connellsville.

Constable, Russell E. Stillwagon 5th ward, Dem, Charles Wilson Dem, 5th ward, Joseph O'Bryon, Rep, 7th ward J. W. Mitchell Rep, 1st ward, Select Councilman, W S Bohanna Rep 3rd ward; Inspector of Election, F. D. Munson, Rep, 3rd ward, Alderman, Charles H Russell, Rep, 3rd ward, David T. Randolph, Dem 5th ward Select Council, William A Bishop, Dem 5th ward, Common Council, P. O Goodwin, Dem, 5th ward, Inspector of Election, Samuel A Coughenour, Dem, 5th ward

Springhill Township No. 2.

Judge of Election, G W Weltner, Dem, Inspector of Election, Martin Stoner, Sr, Rep

County Offices.

Sheriff, Mart A Kiefer, Rep, coal and coke broker, 8th ward, Uniontown, County Commissioner, Chas H Nutt, Rep, Hazzell; Prothonotary, William McClelland, Rep, now prothonotary; Sheriff, Thomas L. Howard, Rep; County Commissioner, Matthew J Welsh, Dem.

Stewart Township.

Assessor, F M. Cunningham, Rep, School Director, William Wallace, Rep, 6 years, Judge of Election, Palmer P. Hall, Rep.

Vanderbilt Borough.

Constable, Jacob Heishman, Rep; Assessor, William M Johnson Jr., Dem., Constable Jacob Harshman, Dem., Charles V Moody, Rep

Dunbar.

Constable, James L. Cunningham, Rep., Judge of Election, William C Corristan, Rep.

Connellsville Township.

School Director, Edgar L. Boyd, Rep, 6 years, Auditor, Carroll C. Boyd, Rep; Supervisor, George W Newcomer, School Director, George Blacksone, Rep., 1 years Road Supervisor, Irvin Leichliter, Dem, 4 years, Constable, I P. Crossland, Dem.

BASEBALL.

RESULTS YESTERDAY.

National League.

Pittsburg 4; Cincinnati 3.
*Cincinnati 6; Pittsburg 1.
Chicago 8; St Louis 0
Philadelphia 8, Brooklyn 3.

*Six innings, catch a train.

American League.

Philadelphia 5; Boston 1.
*Philadelphia 1, Boston 3
Detroit 1, St Louis 2
St. Louis 2, Detroit 0
Washington 8, New York 2.

*Ten innings.

STANDING OF THE CLUBS.

National League.

	W.	L.	Pct.
New York	76	47	.623
Chicago	72	46	.610
Pittsburg	74	54	.578
Philadelphia	66	57	.537
St. Louis	61	60	.516
Cincinnati	57	65	.467
Brooklyn	49	73	.402
Boston	33	91	.266

American League.

Philadelphia	83	44	.654
Detroit	77	51	.601
Cleveland	69	60	.524
New York	67	61	.523
Boston	61	63	.492
Chicago	61	68	.480
Washington	54	74	.422
St. Louis	38	88	.302

Trade in Connellsville

WRIGHT-METZLER CO.

Everything That Everybody Wants

We Eliminate the enormous cost of magazine advertising in every pair of our shoes. Our buying power enables us to buy from the largest non-advertising manufacturers in America, which permits us to give you the best white oak soles, solid leather heels and counters—the vital parts to any shoe.

We save you (conservatively) 25c to 50c on every pair of shoes.

Fall and Winter Fashions

In Women's Shoes and Slippers.

Stylish Street Shoes; Sturdy Camping (and Tramping) Boots—all the way to Dainty Slippers.

Button Shoes in greater favor than ever for dress; very high shoes-home comfortable and snug they set—for "every day;" and (with slippers, button and all shoes alike) black far and away first favorite.

Upon these three themes countless new style changes are rung.

Yet Tan—for morning wear—is as fashionable as last year; almost more so, if that be possible.

Black buckskin and suede, made up with welted soles—as tailor made as you please—hold the place today that patent leather did five years ago. Button styles—almost invariably.

A little later—for even dressier occasions—cravanette and Bengaline will share honors with patent and velvet. Still given the little "tailored touches" that mark them as street shoes.

For every day—dull calf with cloth or kid tops, medium or high (16 buttons) are best liked; with the golden tan shoes (in button) wonderfully popular with women of shapely feet.

For evenings—Slippers, of course, slippers in black or in color, to match the important gowns.

Perhaps as important as the fashions is the fact that we look out—in all fashions—for all sizes and types of feet, from the tiny woman who has been put to it, heretofore, to find comfortable shoes in size 2; clear to the Jumonesque mortal who treads majestically in a number 8.

We've just as shapely models in one extreme as the other and every style in as many sizes as it looks well.

The price range is $2.00 to $5 pair.

Men's Shoes

Several styles—newer, even, that the Autumn that's coming; each in closest accord with fashion, $2 to $5—the Wright-Metzler prices, for we have these shoes made in large quantities. All these shoes are welted and stitched, and have sturdy sewn inseams. Linings are of kid, calf and canvas, heels are medium and high and the toes—where style changes are most apparent—are comfortably but fashionably shaped. All are splendidly fitting shoes

Leathers are patent, dull and tan—with tan in first place. Lace or button styles—kid or cloth tops—sizes 5 to 11, B to EE widths.

You will appreciate how advantageous to you is the pricing of this group.

Work Shoes—$2.00 to $6.00

Solid leather bottom, counter, heels and top—at the lowest to the highest price. Black or tan with tops 12 in. to 16 in. high. Good style toes and easy fitting shapes.

Children's Shoes

The crooked tree could have had a straight trunk if the sapling hadn't been bent. Unshaply feet could have been pretty had they been properly trained when the foot was small and growing. Extraordinary care is exercised here in fitting children's feet. We'd rather not by far sell a shoe than to put the wrong sort on a child's foot.

Patent, dull and tan leathers with cloth or kid tops—button styles.

Size	Price
11½ to 2	$1.50 to $3.00
8½ to 11	$1.25 to $2.25
5 to 8	$1.00 to $1.75
1 to 5	.50 to $1.25

Button School Shoes—dull leather, regular and high tops. Misses, sizes, **$1.00 to $2.50.**

Youths' and little Gent's shoes:

Size	Regular Tops	High Tops
2½ to 5½	$1.50 to $3.50	$3.00
13 to 2	$1.35 to $2.50	$2.50
9 to 13	$1.25 to $2.25	$2.00

More Garments with Final Prices.

15 Skirts, $1.98.

Black Voile, silk trimmed. All wool Panama, blue and brown.

Were $5.00 to $15.00.

$10 to $20 Hip Length Jackets of Taffeta and Cloth Sale, 50c each.

Two Taffeta Dresses, Black, 2-piece styles, sizes 36 and 38, worth $27.50 each, sale $1.98.

All special priced garments on sale Friday. See window.

Miss Gallagher from Oil City, Pa., is the new head of the Women's apparel section. She arrived Monday and immediately began an out clearing of garments that didn't meet with her approval. Miss Gallagher's creed is that garments in her care must be of the present season—all of other periods disposed of at any price. She holds that space is better vacant than occupied by goods even a season old. Her view is rather startling but highly beneficial to her customers. The sacrifice, at present consists of

23 Covert Jackets at $1.98, worth to $12.50.
9 Black Jackets at $1.98, worth to $12.00.
19 Rain Coats at $4.98, worth to $25.00.

None on sale until Friday, this week See them in the window.

Covert Jackets. Lined and unlined sorts, all wool, tan colored. Hip length, and longer fashioned with fitted or loose backs.

Worsted Jackets. Shorter, in some instances than the coverts. Black colors, all wool and fitted back. They are not worthless—their counterpart being in use daily.

Rain Coats. Full length, striped taffeta, snake skin, bengaline, moire, mohair, cravenette and rubberized fabrics. Colors from black to grey.

Later News From the Scene of Action.

18 Women's Cloth Suits, $1.98 for $18 to $25 values

Women's, Misses' and Juniors' sizes. Black, blue, nile, wisteria and grey. Good styles that have narrowed down to one suit of a kind.

The Biggest Bargain for Friday Only as a Result of Our New Buyers' Activity.

Miss Gallagher in rummaging through her stock brought to light

One Lot—

Two-Piece Dresses Albatross, Cashmere, Crepe de Chine, Priced $20 to $35, To Sell at $1.98.

It Will Pay You TO SEE THE Well's Mills Electric Co.

About Your Lamps

Their Wire Drawn Mazda Lamps are stronger and superior to any other.
Their Gem Lamps are inexpensive and current saving.
Their Carbon Lamps are the finest made.

Advice cheerfully given. Both Phones.

Wells-Mills Electric Co
S. Pittsburg St., CONNELLSVILLE, PA.

DR. BARNES
Physician and Specialist
50c a Visit in all General (both sex) Diseases Men's Diseases and Catarrh a Specialty. Special Diseases Special Prices Hours 9 to 8. Medicines furnished.
108 West Main Street, CONNELLSVILLE.

Riplets of Joy.

ONE THING THEY MUST LEARN

"Why do you think Slobber's wife was a chorus girl once?"

"'Cause she always wears a happy smile."

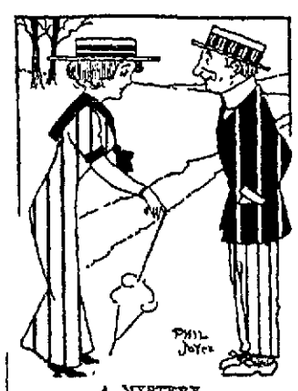

A MYSTERY.

"Perhaps you can tell me."

"What is it?"

"Well, I only go to the woods once a year, and I have been wondering what the mosquitoes live on in the meantime."

HAVE YOU TRIED OUR CLASSIFIED ADLETS?

Pennsylvania Railroad

Niagara Falls

AND RETURN

SATURDAY, SEPTEMBER 16, 1911.

EXCURSION TICKETS good to return on regular trains until Sept. 20, inclusive, will be sold at the following low fares:

	Regular train leaves A. M	A. M.	P. M.	P. M	Fares
Leave Fairchance	()8 40	.....	*1 55		$6 35
Leave Dunbar	()7.16	()9.25	.. ...	*5 25	$5 85
Leave Connellsville, W. S.	()7.22	()9 23	.....	*5 32	$5.75
Leave Connellsville	()7.25	()9.25	.....	*5 35	$5.75
Leave Everson	()7 39	()9 40	.... .	*5 49	$5 75
Leave Scottdale	()7.42	()9 42	.....	*5.52	$5 75
Leave Alverton	.....	()9 50	.... .	*5 59	$5 75
Leave Tarr	()7.51	()9 54	.....	*6 03	$5 75

"*" Stops on signal or notice to Agent

"()" Passengers change at East Liberty to train leaving that point at 9.11 A. M

"()" Passengers change at Pittsburg to regular train leaving Union Station 1.10 P M.

"*" Passengers change at Pittsburg to train leaving Union Station 10.45 P. M

ELECTRIC RAILWAY FROM THE FALL TO THE WHIRLPOOL

IF YOU HAVE ANYTHING FOR SALE TRY OUR CENT-A-WORD ADS.